STATE UNIVERSITY OF NEW YORK
LET EACH BECOME ALL HE IS CAPABLE OF BEING
1948

ALLEN COUNTY PUBLIC LIBRARY
3 1833 07494 2001

THE STUDENTS OF THE
STATE UNIVERSITY OF DELHI
PRESENT THE
NINETEEN HUNDRED SIXTY-NINE

FIDELITAS

WELCOME

TO

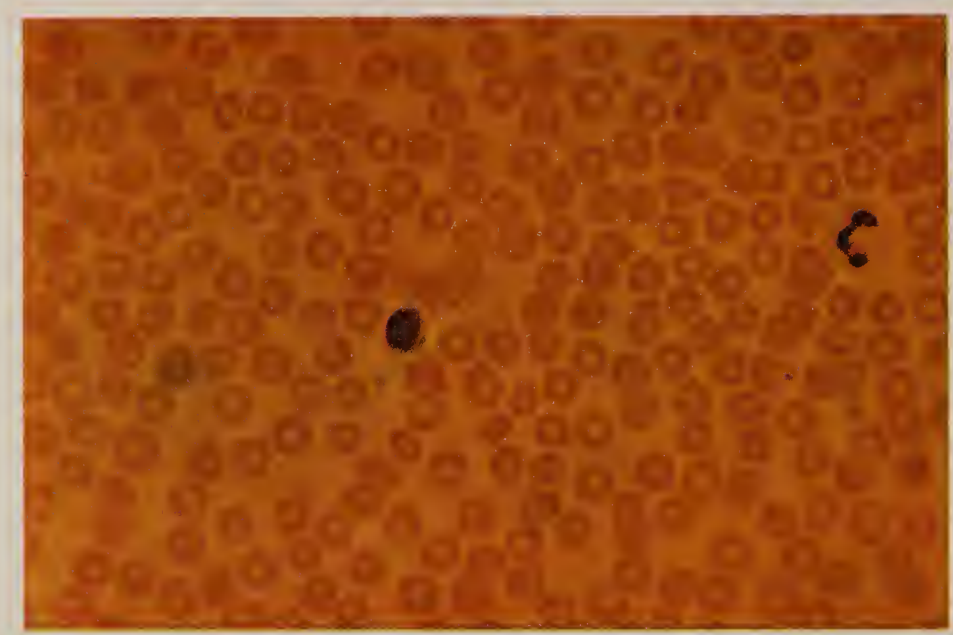

DELHI

FIDELITAS

1969

SPECTRE

What more important task is there than to prepare persons today to take their places in the fast-moving world of tomorrow. This dynamic philosophy has been the center of his thirty years' dedication to Delhi Tech. First in 1939 as teacher in the Construction Division, then as Division Chairman, and now as Dean of Faculty, where his philosophy of education has come to fruition, he is the man largely responsible for the formulation of the high standard of excellence at Delhi Tech.

It is with great pride and high praise that we dedicate the 1969 Fidelitas to Dean B. Klare Sommers.

STATE UNIVERSITY
AGRICULTURAL & TECHNICAL
COLLEGE
CAMPUS
VISITORS WELCOME

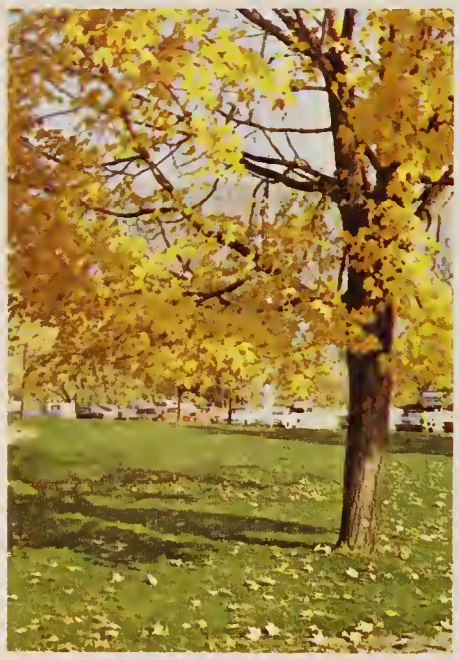

44
45

DELHI!

TRI-AT

DANGER

DELHI!

14
FIAT

ΣΚ
Ε

1926
1946

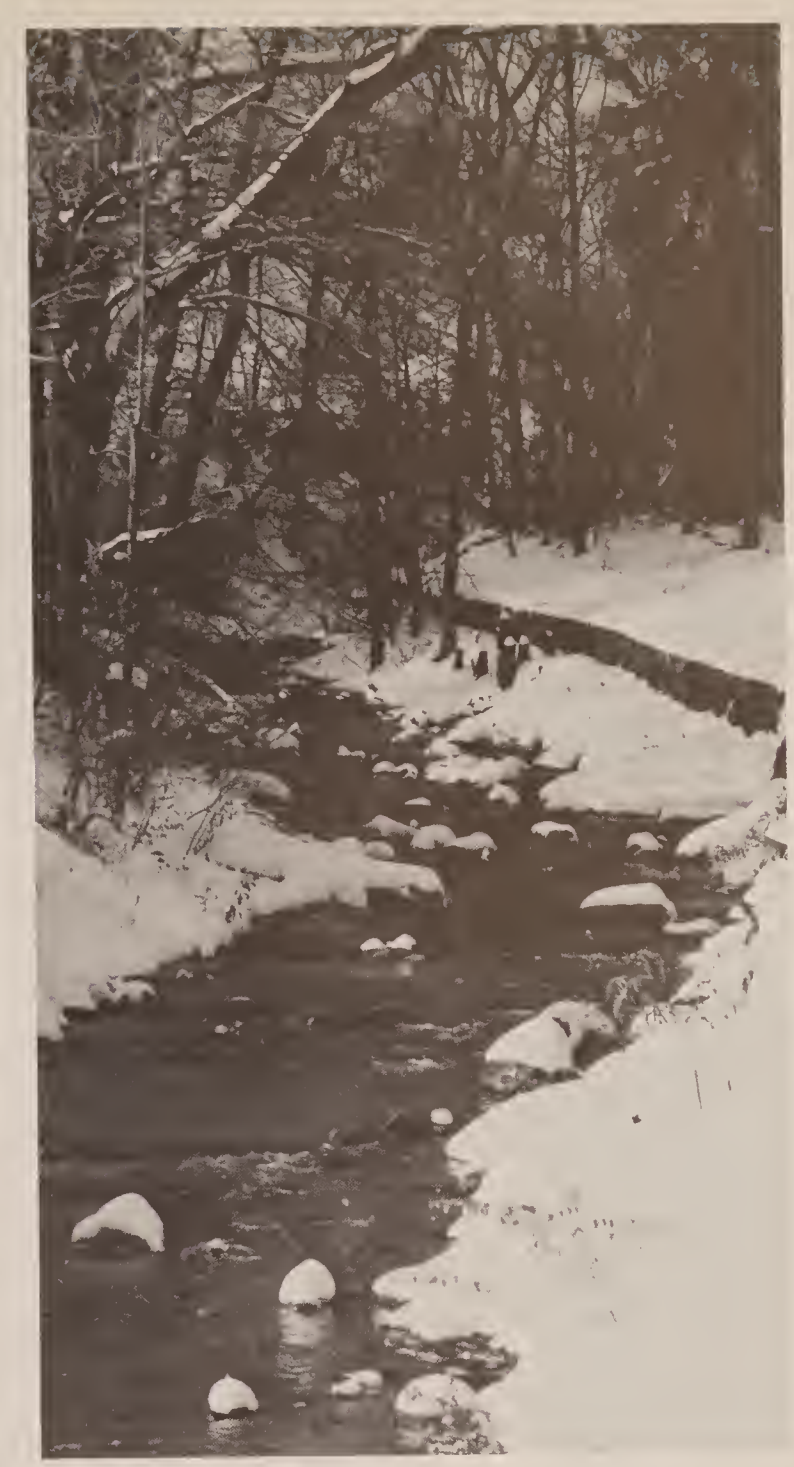

STUDENT
PARKING

OFFICIAL

OCONNOR HALL

CHEERLEADERS

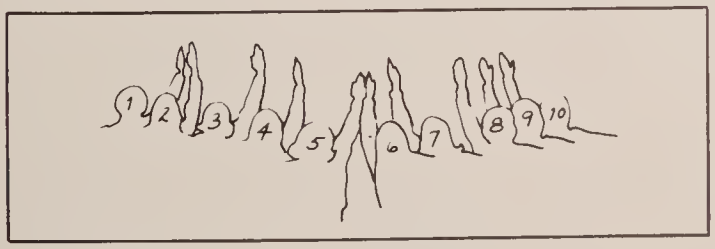

1. Jeanne Castler
2. Mary Hew
3. Lois Rothmann
4. Diane Osborne
5. Kathleen Triolo
6. Elaine Castilla
7. Sue Lawson
8. Sharon Bartleson
9. Nancy Everitt
10. Laurie Bute

Richard Rowland
Sandra Payne

FALL WEEKEND KING AND QUEEN

WINTER WEEKEND KING AND QUEEN

Mr. & Mrs. D. Kilmer

SPORTS

SOCCER

SKI CLUB

TRACK TEAM

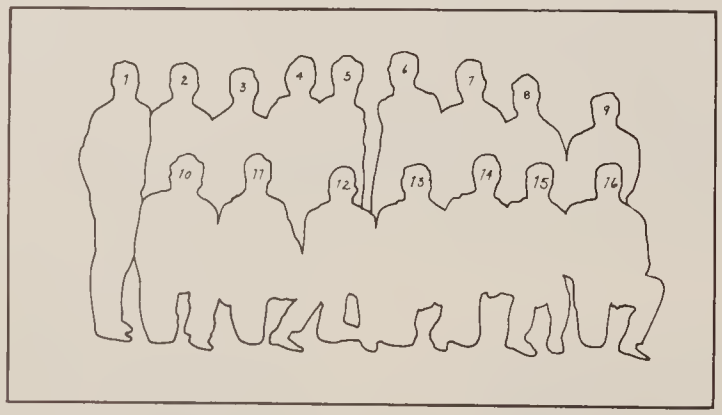

1. William Vesp
2. Ted Langenbalm
3. Frank Lucas
4. Will Chatham
5. John Lyzczarz
6. Fred Gumar
7. Dan Schulte
8. Jim Brown
9. Robert Mayo
10. Berni Stafford
11. Joe Walsh
12. Bob Fox
13. Bruce Powers
14. John Dweyer
15. Mark Salm
16. Herb Garrett

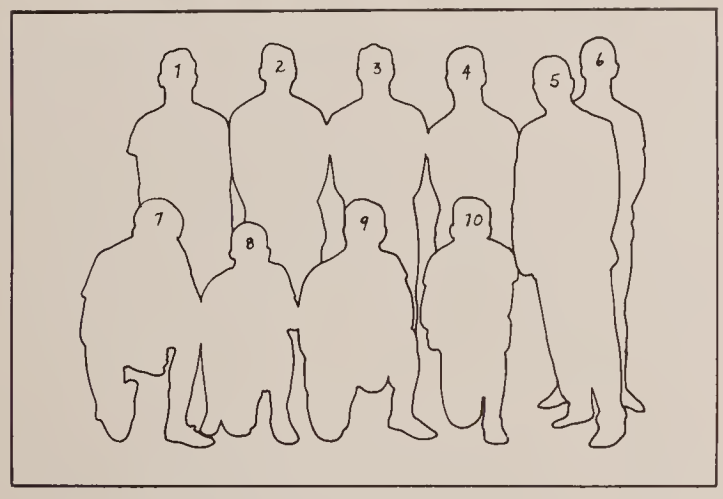

1. Charles Odell
2. Dominick Mantoan
3. Joe Cilmi
4. Howard Wheat
5. Steven Manwarren
6. Robert Jones, Coach
7. Ernie Sutton
8. John Coleman
9. Robert Waller
10. Nick Fuirilli

Absent:
Ronald Arvine
Rich Graff
Kevin Tumey

CROSS COUNTRY

DELH
TEC

RIFLE TEAM

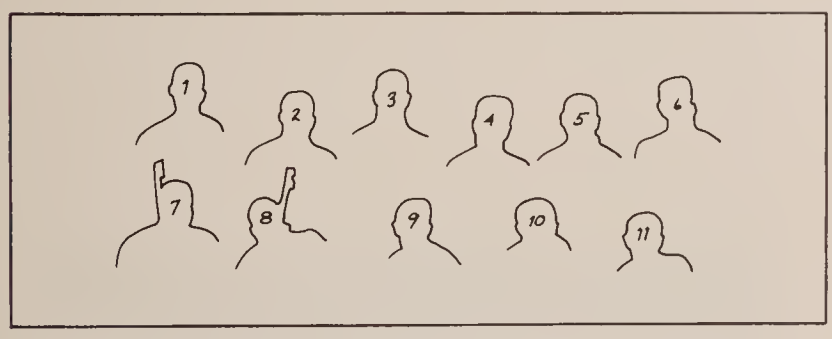

1. Robert Pierce
2. James Palmer
3. Lari Trapasso
4. Steve McKee
5. Alan Schildkraut
6. Herbert Sorgen
7. William Schreier
8. Bruce Taylor
9. Leland Ploutz
10. Frank Ehlermann
11. James Garruto

Absent: Robert Mordus

BASKETBALL

1. Larry Powell
2. Howard Lebrecht
3. Bob Reig
4. Tom Harmalik
5. Jim Donahue
6. Steve Hutchinson
7. James Clark
8. Larry Rothenburg
9. John Lyszczarz
10. Bill Templeton
11. Rod Marehewka
12. Mike Bradley
13. Jim Macomber
14. Bill Gaetano
15. Gary Jones
16. Steve Telzer
17. Coach Castellanos

51

44
23

52
33

BASEBALL TEAM

1st Row: (Standing) Uglo Nigol, Gary Lamb, William Templeton, Gail Wrighter, William Dicbico, Jack Herson, Phil Coyle, Bruce Lojewski, Coach Glen F. Rither 2nd Row: (Kneeling) Bernice Sisson, Ken Roberts, Artie Wolfhop, Bob Templeton, Gary Jones, Dennis Cafferty, Jim Gorsin, Brian Ward, Pat Flaherty

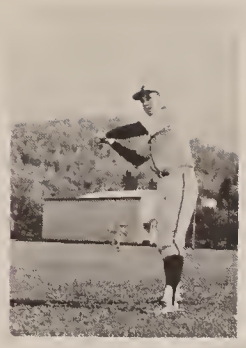

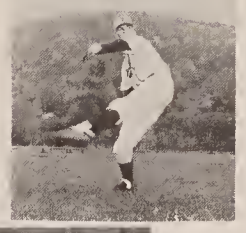

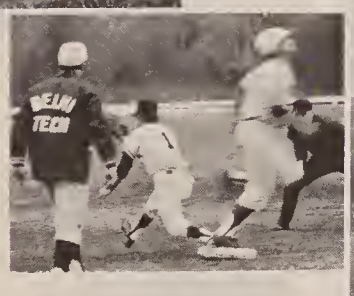
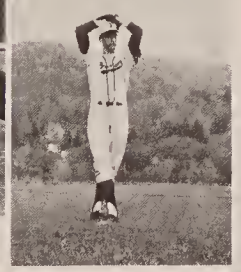

GOLF TEAM

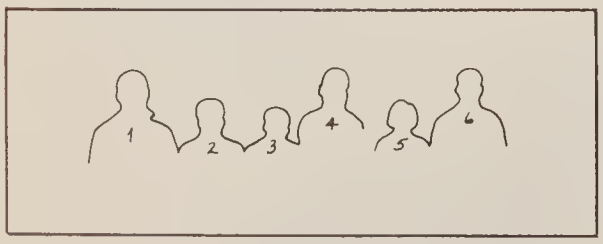

1. Dave Burch
2. Tim Townsend
3. Greg Ciecko
4. Richard Demarest
5. Patricia Gannon
6. James Donohue

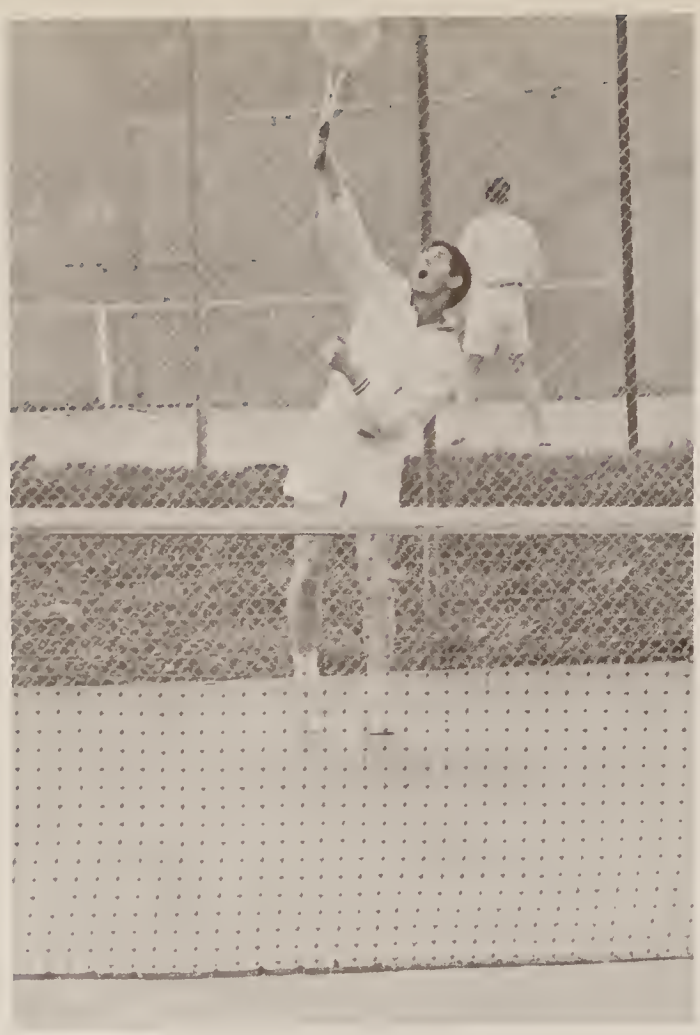

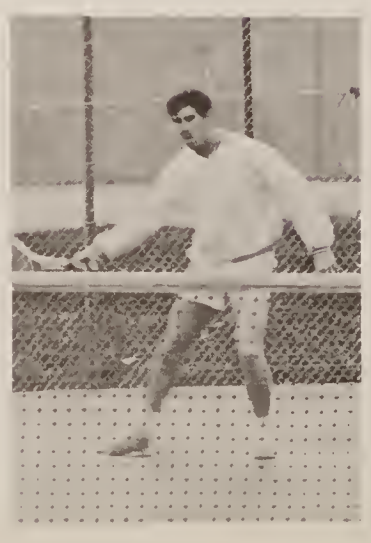

TENNIS

1. Wayne Welch
2. Ken Storozuk
3. Keith Bradley
4. Coach Zacharczenko
5. Ron Davis
6. Nick Teliha

ORGANIZATIONS

The Yearbook Staff takes this opportunity to thank those people who have provided their time and talent in the production of this yearbook. Among these people are Charles Albert, Charles Winters, Ward Hermann, Nancey Pixley, and Bob Wyen

FIDELITAS STAFF

Wheat M. Carr	Editor
Chris Brown	Associate Editor
Sue Schefter	Typist
Larry Singer	Photographer
Marty Stachowski	Photographer
John Holden	Photographer
Charlene Patterson	Layout
Linda Richards	Layout

INTERNATIONAL RELATIONS CLUB

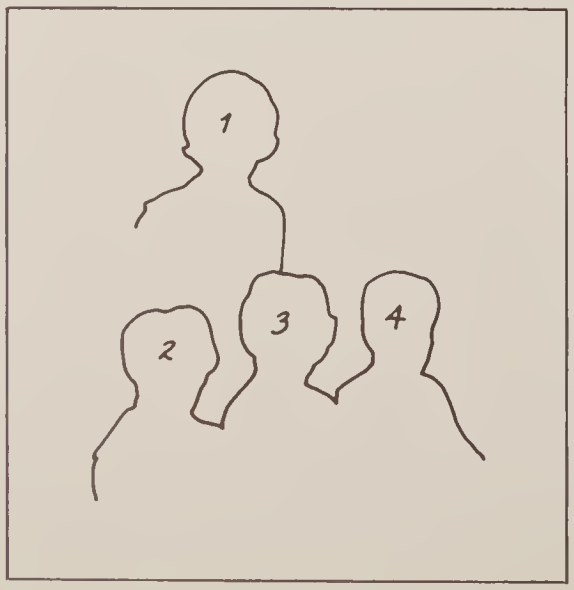

1. Mary Ann Chiarino
2. Ilda Conecoff
3. Barb Wetmore
4. Mary Bridger

HOTEL ASSOCIATION

1. Gus
2. Tom Saccerman
3. Glenn Griffith
4. Don Steiner
5. Rozeann Parusch
6. John DiDornizio
7. Mr. Delpit
8. John Esposito
9. George Linfante
10. Micki Carr
11. Lynne Grant
12. Richard Briggs
13. Margaret Hagopian
14.
15. Jim Campbell
16. George Kaplant
17. Joe Fiorio
18. Jerry Englehardt
19. Kevin
20. Jim Triffo
21. Daniel
22. Ed Bergen
23. Terry
24. Mike Romano
25.
26. Howie Lebrecht
27. Howard LeBree
28. Brand
29. Chris Brown
30. John Bruneatt
31. Steve Lang
32. Kevin Shelly
33. Myron Mendelow

LIVING AREAS COURT

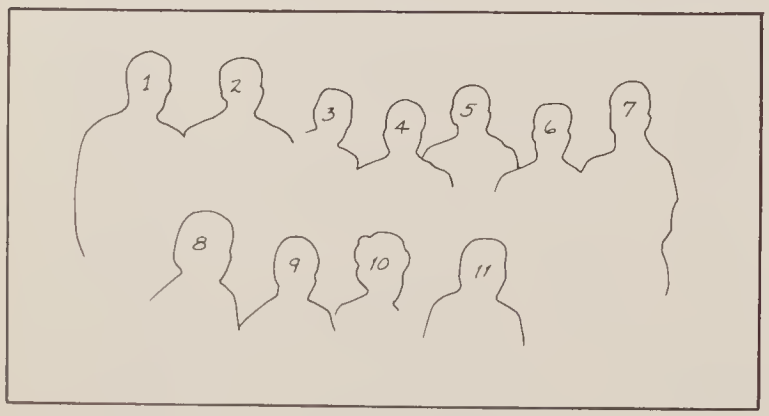

1. Dave Zarker
2. Drew Kwederas
3. Bill Kelly
4. Ken Pyle
5. Lloyd Gass
6. Barry Gapes
7. Patrick Shue
8. Sharon Baldi
9. Ilda Conecoff
10. Peg Lacey
11. Pat Kelly

GREEN KEY

1. Russ Gooden
2. Pete Harmon
3. Jack Jarvis
4. Greg Chiecko
5. Peter Dunn
6. Bruce Burris
7. Robert Davitt
8. John Vebrick
9. Stan Eggleston
10. Ken Humding
11. John McCahon
12. Rawdy Kathman
13. Tom Knickerbocker
14. Alan Krysler
15. Jan Zengel
16. Steve Herbert
17. Joe Walsh
18. Linda Zeun
19. Cheryl Henderson
20. Dick Garlick
21. Patricia Hadlock
22. Ruth Fitz
23. Don Leathersich
24. Barry Boyd
25. Tom Bonura
26. Ed Beebee
27. Leonard Stokes
28. MaryLou Towner
29. Connie Armstrong
30. Linda Joy
31. Don White
32. Dave Murray
33. Bronson Moore
34. Judy Anderson
35. Linda Turcott
36. Nancy Gibbons
37. Janet Hurlburt
38. Carrie Price
39. Elaine McCoy
40. Betsy Poore
41. Susan Schefter
42. Betty Powell
43. Betty Mueller
44. Mary Hopkins
45. Garion Ovitt
46. Andrea Newell
47. Ellen Sharp
48. Ann Holbert
49. Laura Zieman

STUDENT SENATE

1. Floyd Grass
2. John Merando
3. Jim Thomas
4. Rox Wittich
5. Leland Ploutz
6. Tom Saccoman
7. Steve Elko
8. Myron Mendelow
9. Bill Trip
10. Paul Deceglar
11. Dave Zarker
12. Ray Laowe
13. Scott Kleinmann
14. Linda Zeun
15. Diane Valky
16. Sue Murray
17. Patti Rich
18. Wheat Carr
19. Ina Jo Clawson
20. Peggy O'Neill
21. Mary Jean McFadden
22. Pat Kelly
23. Sandi Denny
24. Regina Dubois
25. Bob Pacific
26. Ilda Conecoff
27. Mary Ackley
28. Bill Byers
29. Fred Delbueno
30. Greg Brook
31. Bob Marcus
32. Kathy Kogut
33. Pat Dunlavey

COLLEGE UNION

1. Roy Wittich
2. Ray LaDue
3. Cheryl Henderson
4. Peter Sayles
5. Pat Kelly
6. Dick Rowland
7. Suzette Stellabotte
8. Bob Keyes
9. Steve Elko
10. Henry Weidlick
11. Fred Radian
12. Floyd Carrington
13. Rachel Wonsever
14. Drew Kwederas
15. Richie Briggs
16. Jim Roberts
17. Dave Zarker
18. Myron Mendelow
19. Barbara Luther
20. Lynn Grant
21. Bill Olewnick
22. Wayne McCabe
23. Nancy Clair
24. Kevin Tife
25. Rick Tiori
26. Ilda Conecoff
27. Charlene Patterson
28. Jeanne Castler
29. Bill DeVasher
30. Karen
31. Dave Italiaander
32. Dianne Osborne
33. Jean Inguagiato
34.
35. Patrick Dunlavey
36. Karen Jachimiak
37. Howard Lebrecht
38. Debbie Reali
39. Jim Pollock
40. Chris Jones
41. Leland Ploutz
42. Jeff Jirsa
43. Mike Smith
44. Mike Zangrillo
45. Kevin Zraly
46. Regina DuBois

CONCERT CHOIR

1. Helen Diacumakos
2. Josephine Basile
3. Linda Galafolor
4. Edna Smith
5. Daniel Fenner
6. Karen Jackimink
7. Amy D'Angelo
8. Carrie Price
9. Yvonne Alexander
10. Susan Lawson
11. David Best
12. David Rule
13. Robert Crawford
14. Brian Wilbur
15. Diana Wagart
16. Debbi Ellis
17. Nancy Robl
18. Kristen Lippke
19. Russ Straka
20. Jim Roberts
21. Richard Kaiserman
22. Ronnie Reddier
23. Jan Hurlburt
24. Lynne Tourville
25. Betty Powell
26. Marty Blackburn
27. John Spaz
28. Antoni Shymelo
29. Mike Smith
30. Dave Murray
31. Barbara Long
32. Kathy Knox
33. Sue Morgan
34. Maryanne Johnson
35. Frank Hoffman
36. Walter D. Hodge
37. Stanton Lefler
38. James Lawless
40. Thelma Garrett
41. Linda Aubom
42. Betsy Poore

FIDELITONES

1. Frank Hoffman
2. Terry Kerrick
3. Debby Ellis
4. David Murray
5. Betty Powell
6. Janet Hurlburt
7. Lynn Tourville
8. Linda Auborn
9. Rita Chemka
10. Stanton Lefler
11. Diana Wagert
12. Marilyn Miller
13. Fred Lloyd
14. Richard Kaiserman
15. David Rule
16. Russ Straka
17. Dan Fenner

D.O.C. SQUAD

1. Michele Haton
2. Kathy Salsberg
3. Cathy Schwab
4. Janet Kratky
5. Bill Locke
6. Amy Occhipinti
7. George Kaplan
8. Kathy Kobos
9. Nancy Lynch
10. Andrea Newell
11. Ginny Knapp
12. Merem Tschitan
13. Maria Dapas
14. Patrick Quigley
15. Floyd Carrington
16. Artie Smith
17. Dan Lynch
18. Sandy Chace
19. Paula Leonardo
20. Dave Zarker
21. Wendy Jeroy
22. Dick Rowland
23. Pat Kelly
24. Myron Mendelow
25. Dave Italiaander
26. Martha Blackburn
27. Jerry LaClar
28. Emy Leong
29. Frank Hoffman
30. Rick Tiori
31. Kevin Zraly
32. Barbara Long
33. Jim Donohue
34. Jean Inguagiato
35. Jim Roberts
36. Sandi Payne
37. Kevin Tife
38. Mary Gianni
39. Rick Briggs
40. Jeanne Castler
41. Janet Benjamin
42. Lynn Grant
43. Regina Dubois
44. Nancy Clair
45. Barbara Luther
46. Mike McKee
47. Roy Wittich
48. Jim Potter
49. JoAnn Fiorito
50. Fred Radian
51. Greg Brook
52. Lynn Eriksen
53. Bill Schneider
54. Dave Small
55. Diane Osborne
56. Fred Leonard
57. Suzette Stellabotte
58. Debbie Reali
59. Bill Byers

VETERANS CLUB

1 Daniel Stay
2. John Zengel
3. William Bouw
4. Stanley Fuller
5. John McCahon
6. William McKelvey
7. Edwin Sisson
8. Michael Morgan
9. John Ickes
10. Kenneth Rookey
11. Richard DiSanto
12. John Spaziani

W.S.G.A.

1. Pat Kelly
2. Darlen Washbon
3. Ilda Conecoff

W.R.A.A.

1. Sharon Sprague
2. Donna Cower
4. Susan Voigt
5. Gay Alexin
6. Laurie Bute
7. Jerry White
8. Lorraine Russo
9. Christina Edwards
10. Mary Lou Ackley
11. Diane Thiemann
12. E. Yvonne Alexander
13. Paula Leonardo
14. Darlene Washbon
15. Shari Leibeck

COLLEGE PLAYERS

1. Rita Chemka
2. Amy D'Angelo
3. Bob Perry
4. Robert Crawford
5. Stephen Elko
6. Walter D. Hodge
7. Robert Davis
8. Ertha Alexander
9. Dave Rule
10. Margaret Hagopian
11. Janet Hurlburt
12. Ina Jo Clawson
13. David Murray

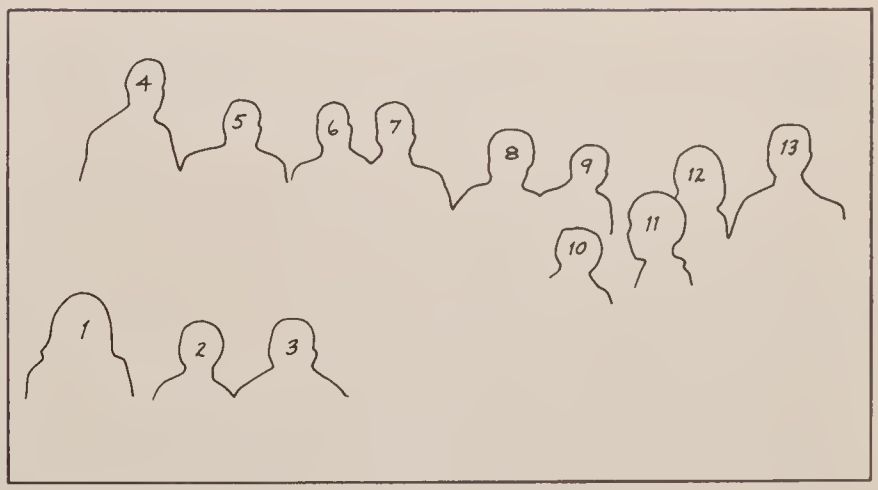

CAL

1. Gerald LeClar
2. Roy Wittich
3. Don White
4. Margaret O'Neill
5. C. D. Garrison
6. Sharon Leibeck
7. Kathleen Kogut
8. Robert Marcus
9. Leland Ploutz
10. Thomas Chornock

HORN AND HOOF

1. Robert Dawola
2. James Wagoner
3. Prof. Merritt
4. Gerald Heins
5. Kenneth Burr
6. Roy Wittich
7. Nelson Dennis
8. David Bell
9. Sharon Liebeck
10. Leland Ploutz
11. Robert Weigl

BRANDEIS

1. Robert Marcus
2. Lynne Grant
3. Myron Mendelow
4. Mr. Sorgen
5. Larry Kotkin
6. Ed Berman
7. George Kaplan
8. Robert Berkowitz
9. Steve Tilzer
10. Lee Singer
11. Robert Davis
12. Leslie Glass

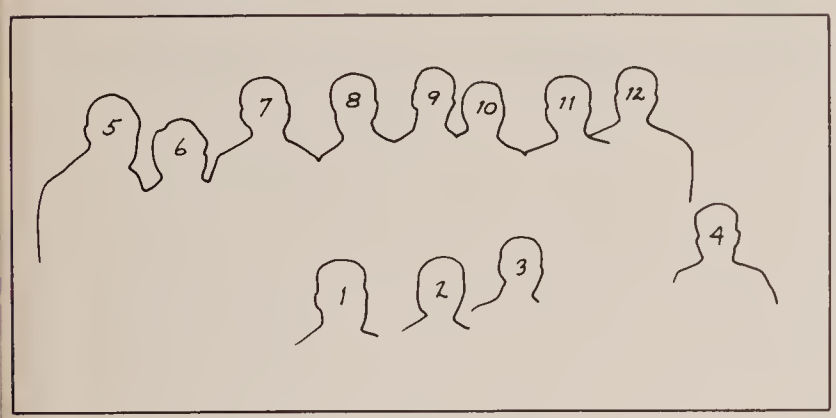

ELCARO

1. James Lawless
2. Cheryl Henderson
3. Kip Scholl
4. David Italiander
5. Ray LaDue
6. Wit McCabe
7. Sandi Payne
8. David Gebhart
9. Richard Rowland
10. Stephen Elko
11. Wheat Carr
12. Peter Sayles

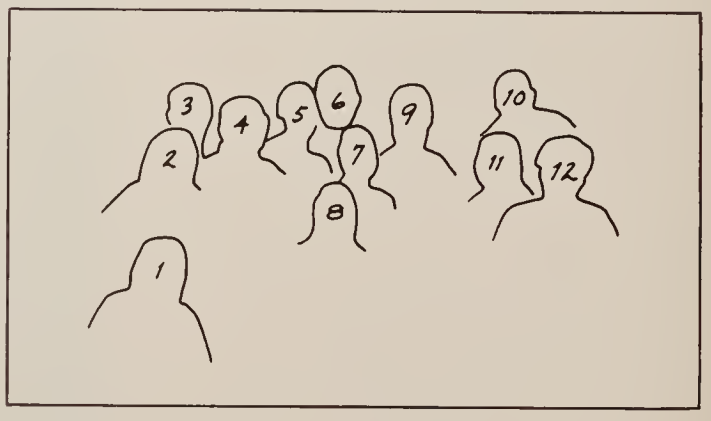

ORACLE

1. Kevin Zraly
2. Robert Wood
3. Terry Backner
4. Bob Rea
5. James Roberts
6. Lynn Dugzn
7. Mystery Woman
8. Doug Koch
9. John Holden
10. James Thomas
11. Tom Nyulasi
12. John Brent

YOUNG DEMOCRATS

1. Rheatt Day
2. Mr. Stewart
3. Kay Govern
4. Mr. Misner
5. Frank Elkerman
6. Brian Wilbert

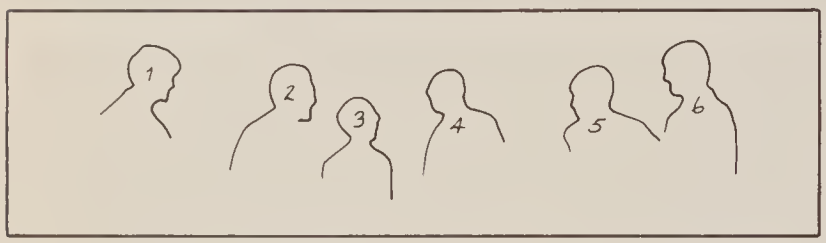

YOUNG REPUBLICANS

1. John Houch
2. Steve Austin
3. Bob Hillbrect
4. Bill Tripp
5. Ken Pyle
6. Marty McCarthy
7. Joe Walsh
8. Linda Zeun
9. Steve Elko
10. Floyd Carrington
11. Tom McCoy

SORORITIES & FRATERNITIES

KAPPA SIGMA EPSILON

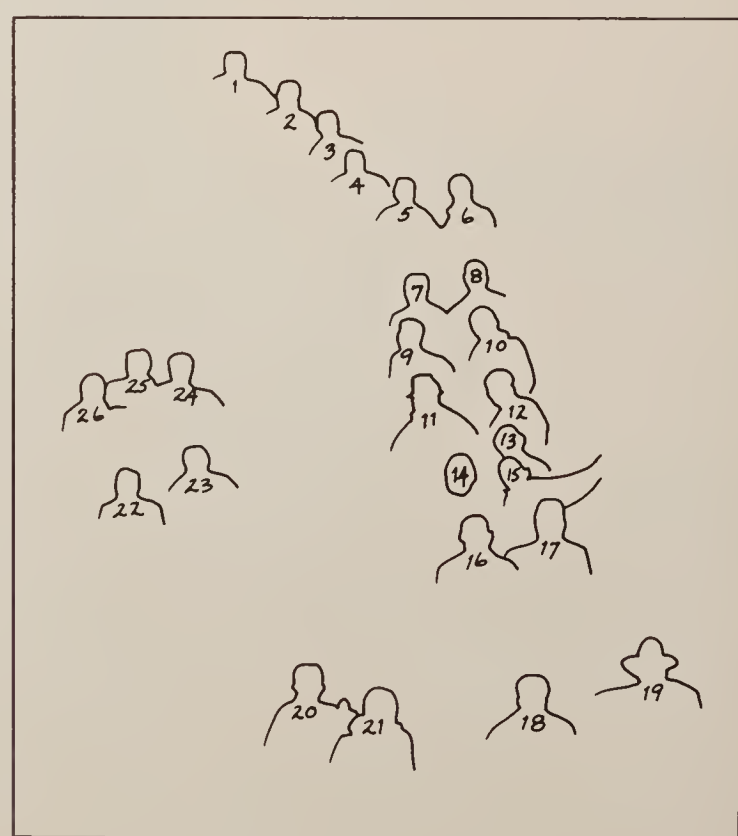

1. Vern Chevalier
2. Joe Frederick
3. Wayne Thwing
4. George Leonard
5. Pete DeLange
6. Randy Hayes
7. Pete Camarco
8. Charlie Krut
9. Jim Lee
10. Rolf Thoryk
11. Willie Becker
12. Bill Hunter
13. Norm Perry
14. Bill Hunt
15. Dan Keenan
16. Frank Lucas
17. Dennis Hanley
18. John O'Connor
19. Steve Parin
20. Tom Pawlak
21. Greg Brook
22. Bob Pacific
23. Art Smith
24. Tom Saccoman
25. Jerry Mancuso
26. Fran Cianciosi

TRI-ATELIER

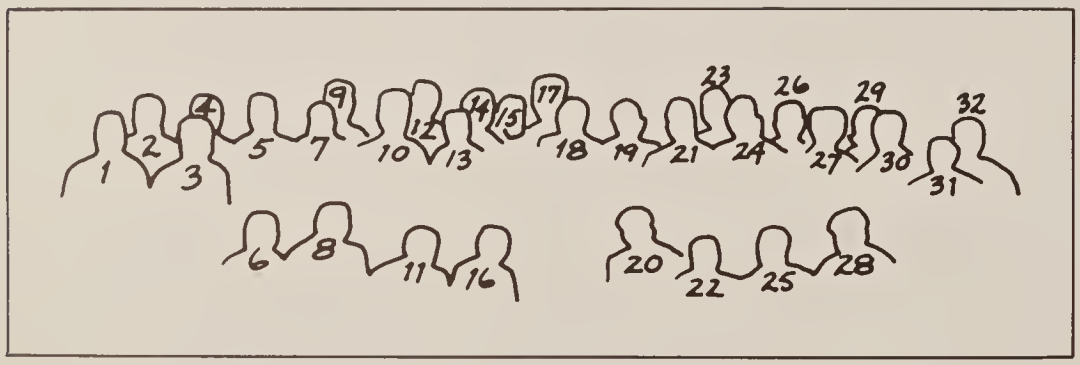

1. Steve Compese
2. Fred Lanzi
3. Mark Lazur
4. Robert Vosburg
5. Robert Wood
6. Bronson Moore
7. John Quinn
8. Martin Stahawski
9. Nicholas Manns
10. Robert Farley
11. Joseph Netti
12. David Kilmer
13. Mark Fisher
14. Brian Wilbur
15. James Staples
16. Carl Poznick
17. David Murray
18. John Kracke
19. James Gallaher
20. William Gaetano
21. William Tripp
22. Alan Kriesler
23. Bruce Chawlek
24. James Byrnes
25. William Page
26. Richard Henricksen
27. Michael Kirchessner
28. Michael Dzielak
29. Bruce Finister
30. Alan Redford
31. David Grove
32. Michael Stofka

PI NU EPSILON

1. Nancy Millspaugh
2. Emily Leong
3. Angelica Cucci
4. Linda Wilson
5. Nancy Lynch
6. Virginia Knapp
7. Marilyn McNeil
8. Paula Leonardo
9. Kathy Salsburg
10. Jane Gwenin
11. Andy Newell
12. Lynn Ericson
13. JoAnn Fiorito
14. Kathy Kobos
15. Linda Zeun
16. Mary Finkle
17. Diane Hargraves
18. Pat Beaudin
19. Marie Dapas
20. Sue Kosilla
21. Sandy Chase
22. Amy Occhipinti
23. Janet Kratley
24. Debbie Bates
25. Merem Tschitan
26. JoAnn Peck
27. Cathie Schwab
28. Pat Rich
29. Jane Stevenson
30. Carol Prey

DELTA THETA GAMMA

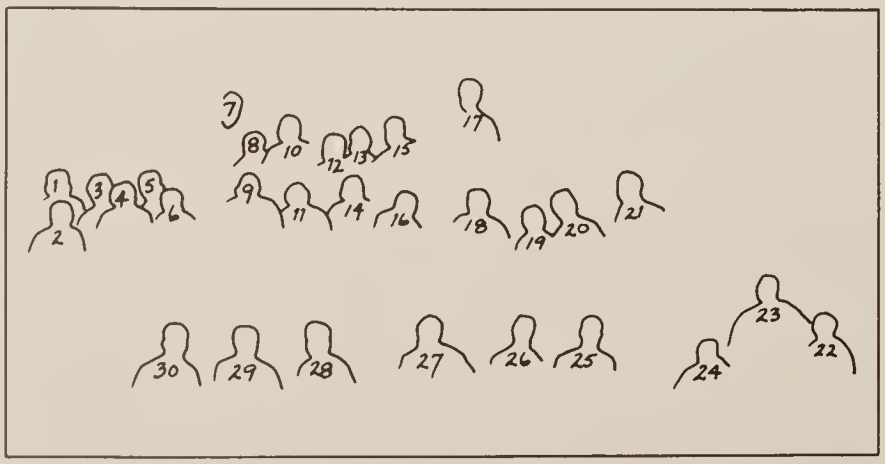

1. Bill Dicicco
2. Casey Jones
3. Dave Ulbright
4. Paul Kane
5. Ed Criddle
6. Doug Crabb
7. Hippo Hayes
8. Tom Welch
9. Steve Manty
10. Chuck Hornyak
11. Bob Davitt
12. Gary Jelks
13. Mike Trickler
14. Al Fashnact
15. Pete Harmon
16. Rick Ludlam
17. Bill Dobbin
18. Tom Massa
19. Greg Ciecko
20. Ed Bush
21. Frank Lucas
22. Fred DelBueneo
23. Guy Gazilli
24. Chris Hankins
25. Paul DeCeglie
26. Dick McGoey
27. Chris Same
28. Denny Cafferty
29. Sal Gerace
30. Dave Chrysler

Absent

Jim Kemp

Jim Macomber

PSI DELTA OMEGA

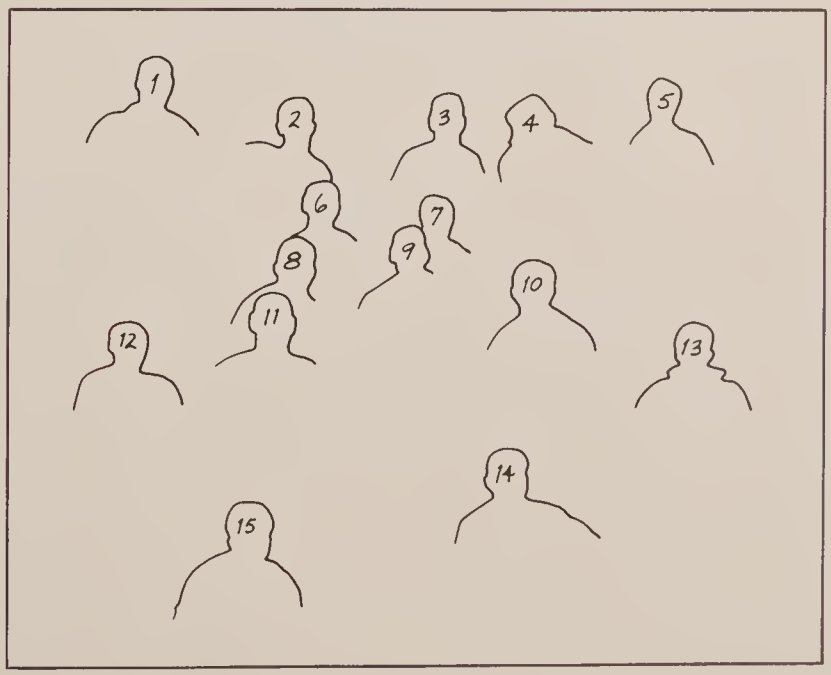

1. Fred Barrenger
2. Tom Bonura
3. Jim Bush
4. Rich Jones
5. Yogi Bear
6. Ken Burr
7. Jim Ray
8. Frank Hoffman
9. Bill Hastings
10. Dave Wakin
11. Wayne Clinton
12. Roger Peck
13. Clem Unterborn
14. Ken Roberts
15. Tim Townsend

Absent
Gerald LeClar

ALPHA BETA CHI

1. Carrie Price
2. Mary Jean MacFadden
3. Kay Hood
4. Gail Risley
5. Lynn Baron
6. Mary Ann Maniscalco
7. Susan Layaw
8. Mary Gianni
9. Sandra Denny
10. Linda Blake
11. Lucille Capasso
12. Janet Hurlburt

Nancy Ross

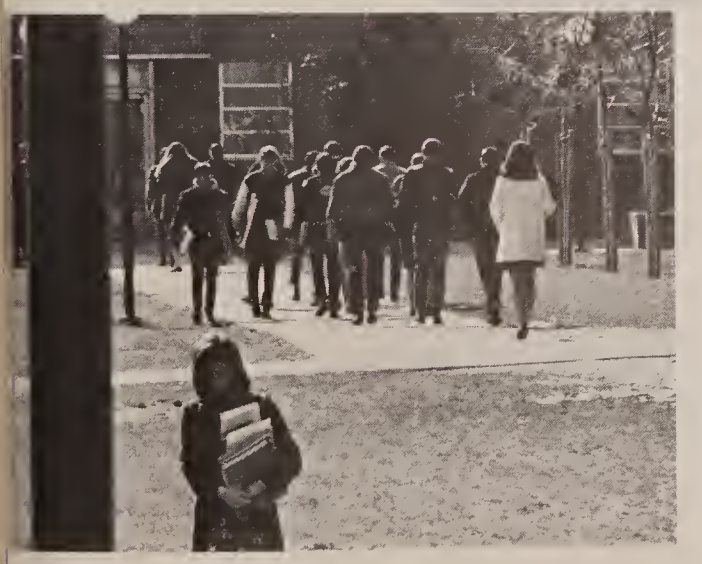

LUBRI

ADMINISTRATION

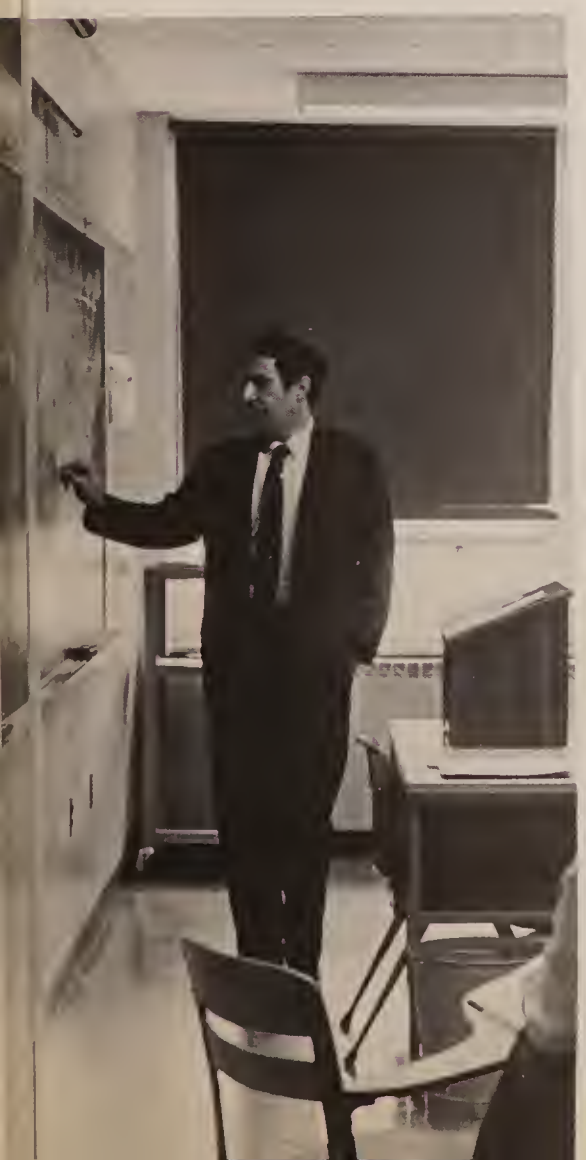

COLLEGE COUNCIL

ROBERT L. BISHOP

E. OGDEN BUSH
Chairman

ELBRIDGE T. GERRY

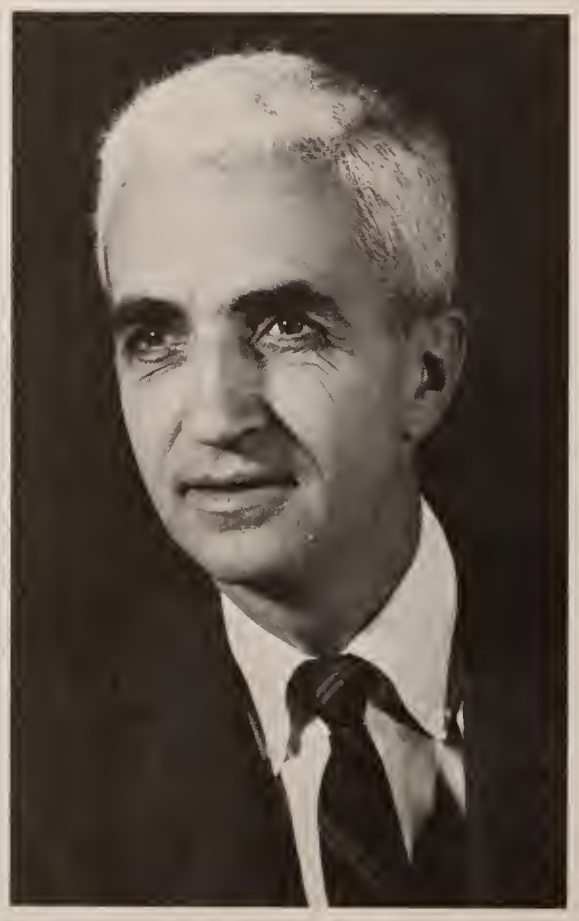

ROSWELL SANFORD

LAURA E. TREYZ

ARTHUR DEGROAT

RALPH L. HIGLEY

PAUL F. EATON

DONALD B. MORSE

WILLIAM R. KUNSELA
President

WILLIAM F. KENNAUGH
Vice President

B. KLARE SOMMERS
Dean of Faculty

ADMINISTRATION

CLARKE G. HOFFMAN
Dean of Students

LOWELL PECKHAM
Asst. to President

CHARLES ALBERT
Asst. to President

WINFIELD S. STONE
Asst. to President

EARL MacARTHUR
Director of Continuing Education
& Summer Session

PETER C. CLIFFORD
Director of Research and Planning

ROBERT KOPECEK
Associate Dean of Students

*DON DONATO
Director of Admissions

ROBERT STURDEVANT
Acting Director of Admissions

EVERETT D. GRAY
Admissions Assistant

WILLIAM P. PARADISO
Admissions Counselor

JOHN HOMA
Registrar

*Sabbatical Leave

ROGER L. MAURAIS
Director of Housing

DONALD SHAVER
Director of Music

JOHN S. BRADT
Director of Placement

JOHN LEDDY, JR.
Director of Student Union

RICHARD CARDOZA
Assistant Dean

GORDON L. WHITTEN
Plant Facilities Coordinator

HERBERT SORGEN
Librarian

DONALD YOUNG
Associate Librarian

ANNA ZILLES
Assistant Librarian

JAMES W. PARKER
Director of Counseling

CHARLES HUNTER
Director of Financial Aids

TERRY REYNOLDS
Resident Hall Director

JUDITH SHAPIRO
Resident Hall Director

ANTHONY BERTRAMI
Resident Hall Director

RICHARD HUGHES
Financial Secretary

DOLLIE M. GOODNOUGH
Head Nurse

MARGARET E. EDGERTON
College Nurse

WARD HERRMANN
Art and Design

WILBUR S. OLES, JR.
Director, College Associations

ROBERT BIRD
Audio-Visual

LEON CHICHESTER
Technical Assistant

DONALD COOPER
Technician, Data Processing

RICHARD DEMAREST
Golf Pro

JAMES DODDS
Assistant Treasurer,
College Association

ANNA JANKE
Resident Hall Director

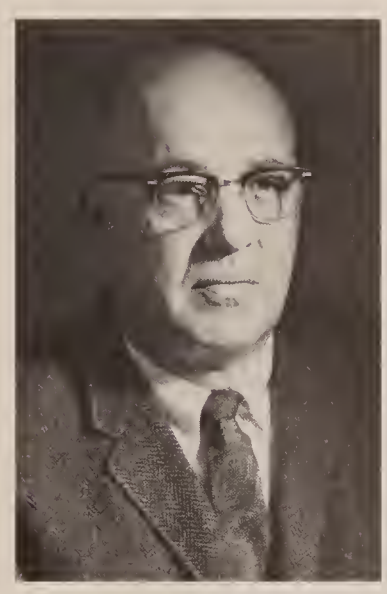

WILLIAM JOHNSON
Manager, Campus Store

REV. HAROLD SMITH
Chaplain, Inter-Faith Center

RICHARD WARRING
Manager, Machines Services

W. M. FARNSWORTH
Division Chairman
Professor

HERMAN G. BRANT
Associate Professor

AGRICULTURE

JERMAINE CAYAN
Technical Assistant

WALTER E. COLLINS
Associate Professor

A. EDWARD HVITFELT
Associate Professor

ROBERT LEIGHTON
Technical Assistant

FRANK LOVELAND
Technical Assistant

JOHN S. MALLERY
Professor

SHELDON R. MERRITT
Professor

MANLY SHULTS
Technical Assistant

ROBERT SMITH
Assistant Professor

DAVID E. STANLEY
Associate Professor

STUART R. VANDERHURST
Assistant Professor

WILLIS B. WAITE
Professor

THOMAS N. WOOD
Instructor

BUSINESS

RICHARD F. McCORMACK
Division Chairman
Associate Professor

LLOYD BALDWIN
Associate Professor

PETER CAYAN
Associate Professor

ERMAN COCCI
Assistant Professor

DAVID GEBHART
Assistant Professor

SYBIL GILMORE
Associate Professor

JAMES HIGGINS
Assistant Professor

ALLINE HOLMES
Assistant Professor

DAVID E. JONES
Assistant Professor

GAIL HOTELLING
Assistant Professor

JAMES JUMP
Assistant Professor

CHARLES PEASE
Associate Professor

JUDITH A. NELSON
Assistant Professor

LORELLE M. PHILLIPS
Technical Assistant

ANTHONY SCACCIA
Assistant Professor

PORTER F. SHELDON
Assistant Professor

ALBERT VanHORN
Assistant Professor

P. MAUREEN SMITH
Assistant Professor

VERA VOLNER
Assistant Professor

SHIRLEY WARREN
Technical Assistant

JAMES WILLIAMS
Associate Professor

CONSTRUCTION

*GEORGE DUNCAN
Division Chairman
Professor

RONALD BRACH
Assistant Professor

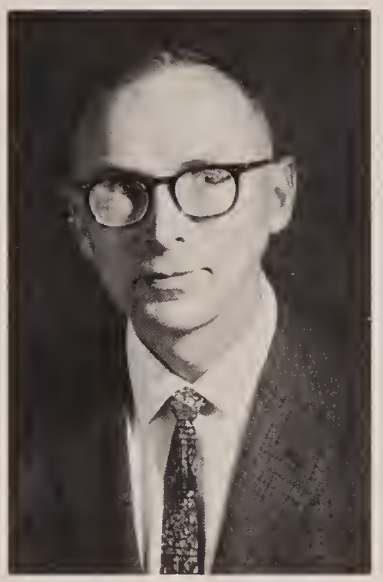

JULIUS FREDERICKS
Professor

ROBERT HILLEBRAND
Assistant Professor

THOMAS HUTCHINSON
Associate Professor

ROBERT JENTOFT-NILSEN
Assistant Professor

abbatical Leave

WILLIAM McCAFFERTY
Associate Professor

JOHN MIGLIANTI
Instructor

DONALD SCHUG
Assistant Professor

DARRELL SINGER
Professor

EDWIN C. WILMARTH
Assistant Professor

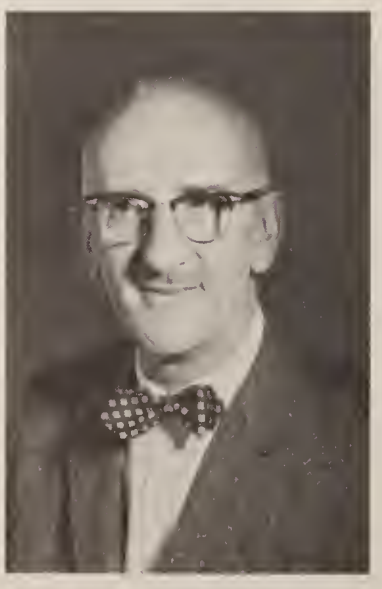

PAUL WIRTH
Assistant Professor

WILLIAM ZACHARCZENKO
Assistant Professor

HRIM

MARGARET BANKS
Technical Assistant

RICHARD W. SEGUARE
Division Chairman
Associate Professor

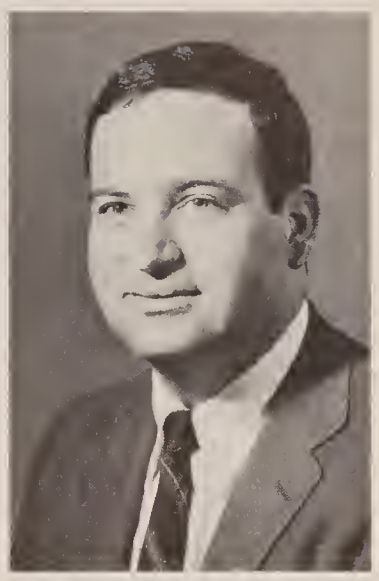

JEROME BUXBAUM
Instructor

NORMAN DAWSON
Assistant Professor

ROGER J. DAVIS
Instructor

WARREN W. DELPIT, JR.
Assistant Professor

EMMETT HODGKINS
Assistant Professor

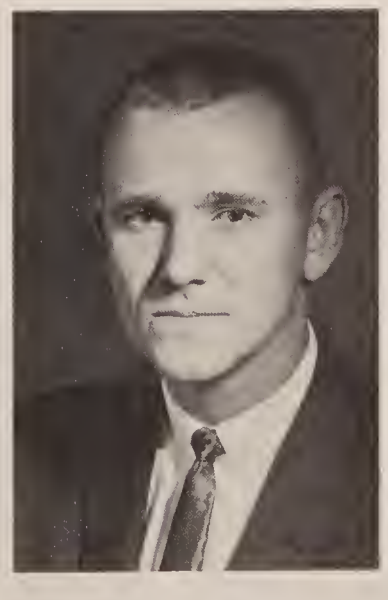

WILLARD FRISBEE
Assistant Professor

EDWARD C. JENKINS
Assistant Professor

GENERAL

SELDON KRUGER
Division Chairman
Professor

ROGERT S. BROWN
Professor

HELEN CASEY
Assistant Professor

ROBERT CASTELLANOS
Assistant Professor

JACK CRAWFORD
Assistant Professor

ROBERT DAVIDSON
Associate Professor

STUDIES

JOSEPH FIORAVANTI
Assistant Professor

ROSALIE GERSHON
Instructor

JAMES GILL
Assistant Professor

HAROLD HEIPLE
Professor

LaVONNE HUMPHRIES
Instructor, P. T.

CHARLES JOHNSON
Associate Professor

ROBERT JONES
Associate Professor

MARY KING
Assistant Professor

LEWIS KNOX
Assistant Professor

MERRILL LOFTHOUSE
Associate Professor

GEORGE MISNER
Assistant Professor

MICHAEL MOCCIOLA
Assistant Professor

ROBERT R. NELSON
Assistant Professor

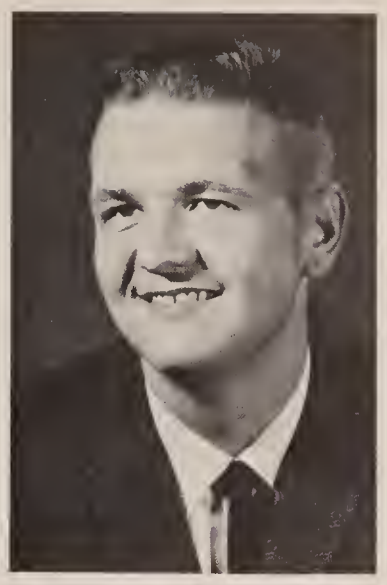

WILLIAM B. NELSON
Assistant Professor

O. FREDERICK ONASCH
Assistant Professor

GASTON PELLETIER
Assistant Professor

RAYMOND PHILLIPS
Associate Professor

GLEN F. REITHER
Assistant Professor

JAMES RICHARDS JR.
Professor

VINCENT RUGGIERO
Associate Professor

ROBERT T. RUSSELL
Assistant Professor

ROBERT SALTON
Assistant Professor

W. LEWIS SHELTER
Associate Professor

WILLIAM STALTER
Assistant Professor

JAMES E. STEWART
Instructor

ELIZABETH TIGER
Technical Assistant

WILLARD VETTER
Professor

WILLIAM WALLACE
Associate Professor

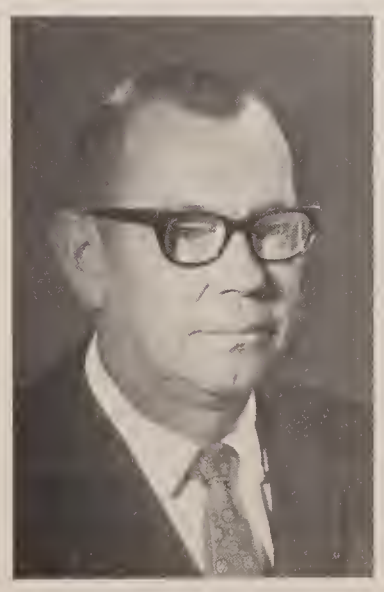

ARTHUR WEBER
Technical Assistant

AUGUST CRANE
Professor

DANIEL MOSKWA
Director

WALDO BAILEY
Instructor

JOHN BALL
Instructor

VOCATIONAL EDUCATION

ROLAND GROPPE
Instructor

RICHARD THOMPSON
Instructor

JOSEPH I. GREENFIELD
Instructor

SENIORS

MARY ACKLEY
Business

THOMAS ADAMS
Business

GRACE ALEXIN
Business

JUDITH ANDERSON
Agriculture

EUGENE ANDRIANY
Business

CONNIE ARMSTRONG
Agriculture

LARRIE ASTRACHAN
Construction

STEPHEN AUSTIN
Hotel

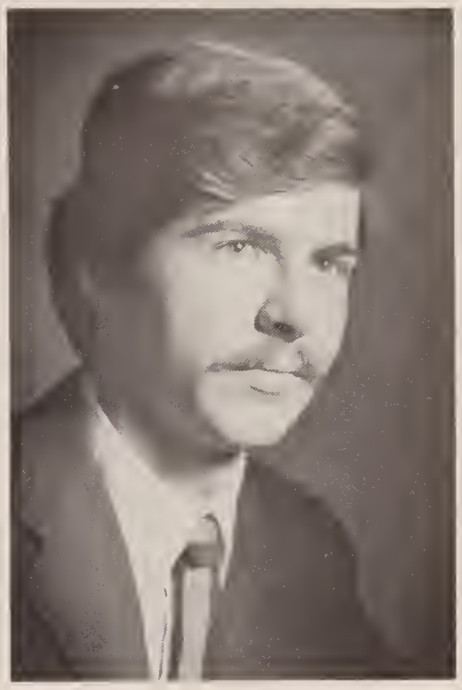

GERIAN AVITT
Business

SHARON BALDI
Hotel

JAMES BARON
Business

LINDA BARON
Business

SHARON BENOIT
Business

ROBERTA BERWIND
Agriculture

LINDA BLAKE
Business

BETSEY BLOOMFIELD
Business

DEBORAH BATES
Agriculture

PATRICIA BEAUDEN
Business

WILLIAM BECKER
Business

W. F. BECKSTED
Construction

EDWARD BEEBE
Agriculture

KEITH BEEBE
Business

DAVID BELL
Agriculture

JANET BENJAMIN
Business

JEAN BOCENEC

THOMAS BONURA
Agriculture

BARRY BOYD
Agriculture

JOHN BRENT
Business

BEN BRIGADIER
Business

GREGORY BROOK
Hotel

DARWIN BROWN
Construction

GLEN BROWN
Agriculture

ROBERT BRUNETTE
Business

KEVIN BRUNNER
Construction

JOHN BRYSON
Business

ED BRZUSZKIEWICZ
Business

JAMES BYRNE
Construction

DENNIS CAFFERTY
Hotel

PETER CAMARCO
Construction

LUCILLE CAPASSO
Business

NANCY CAMPBELL
Business

CHRISTOPHER CAREY
Agriculture

STANLEY CARR
Construction

FLOYD CARRINGTON
Construction

KENNETH BURR
Agriculture

BRUCE BURRIS
Business

BETSY BURTIS
Agriculture

WILLIAM BYERS
Business

DAVID CHRISLER
Business

FRANCIS CIANCIOSI
Business

WAYNE CLINTON
Hotel

LARRY CLARK
Business

SANDRA CHACE
Business

JoANN CHAPMAN
Business

VERNON CHEVALIER
Agriculture

BRUCE CHEVALEK

INA JO CLAWSON
Business

KENNETH CLOW
Construction

CHARLES COAKLEY
Construction

STEPHEN COMPESE
Construction

ILDA CONECOFF
Business

DONNA COWER
Business

DOUGLAS CRABB
Construction

DAVID CRAIG
Business

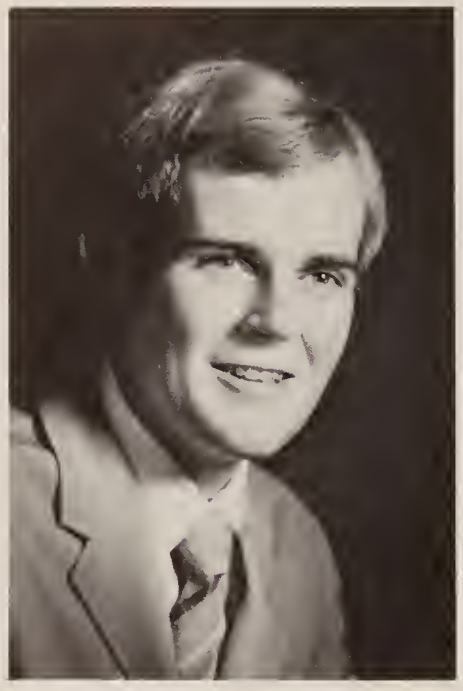

T. F. CYGANOVICH
Business

MARIA DAPAS
Business

JAMES DAVENPORT
Construction

ROBERT DAVITT
Construction

THOMAS CRANGLE
Hotel

ROBERT CRAWFORD
Construction

EDWARD CRIDDLE
Construction

GREGORY CIECKO
Business

JUDITH DEBELLO
Business

PAUL DECEGLIE
Construction

PETER DELANGE
Hotel

FREDERICK DEL BUONO
Business

SANDRA DENNY
Business

GARY DIEM
Hotel

WILLIAM DOBBIN
Construction

ROBERT DOIG
Agriculture

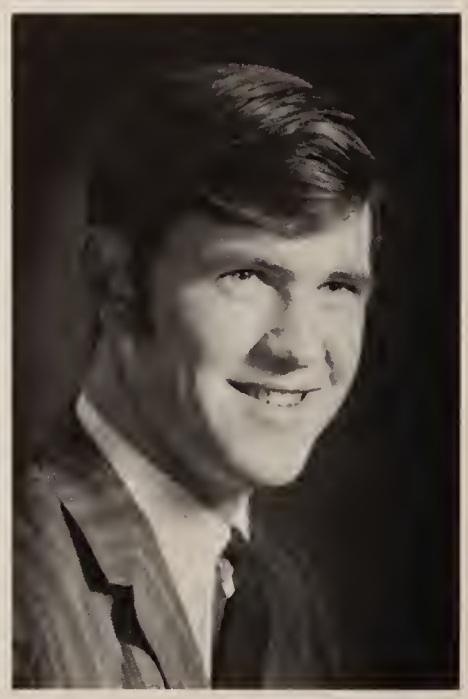

JAMES DONOHUE
Hotel

LINDA DORAN
Hotel

WILLIAM DOWD
Business

MICHAEL DOWNING
Agriculture

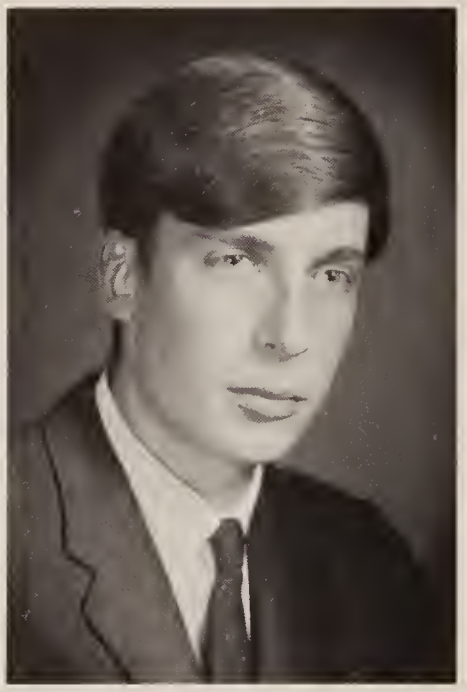

JEFFREY EHLMAN
Construction

STEPHEN ELKO
Construction

RICHARD ELPHICK
Business

JERRY ENGLEHARDT
Hotel

REGINA DUBOIS
Business

PETER DUNN
Construction

JOHN DUNFORD
Business

DONALD DUPREE
Business

MICHAEL DZIELAK
Construction

SCOTT ECKERT
Business

STANLEY EGGLESTON
Business

FRANK EHLERMANN
Construction

LYNN ERIKSEN
Business

ROBERT FARLEY
Construction

ROBERT FASNACHT
Hotel

JOHN FERRARI
Business

WILLIAM FINK
Construction

BRUCE FINSTER
Construction

JoANN FIORITO
Hotel

STEPHEN FISCHL
Hotel

MARK FISHER
Construction

ROBERT FISHER
Agriculture

RUTH ANN FITZE
Agriculture

ROBERT FOX
Business

LLOYD GASS
Business

GARY GELKS

DAVID GELLMAN
Business

SAL GERACE
Business

SUSI FROS
Hotel

WILLIAM GAETANO
Construction

JAMES FALLAHER
Construction

KAREN FALSTER
Business

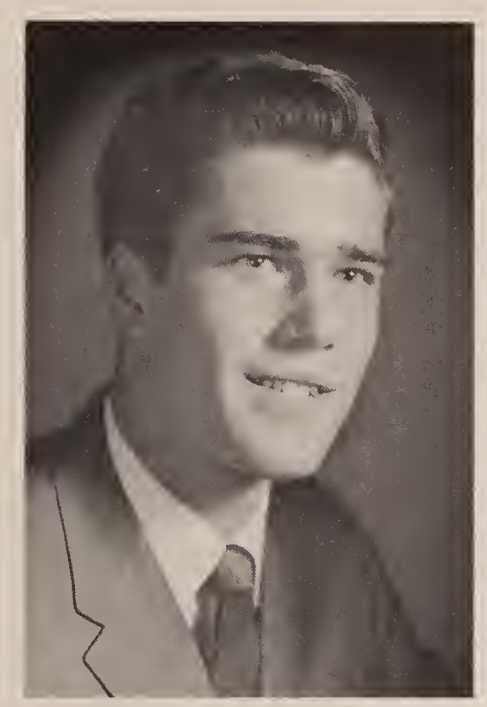

PATRICIA GANNON
Agriculture

RICHARD GARLICK
Agriculture

JAMES GARSIN

C. D. GARRISON
Agriculture

MARY GIANNI
Business

NANCY GIBBONS
Agriculture

HARRIET GINGRICH
Agriculture

GAIL GIRILLO
Business

SHARON GOHL
Business

RUSSEL GOODEN
Construction

GLEN GRIFFITH
Hotel

DAVID GROVE
Construction

JANE GUENIN
Business

THOMAS GUSS
Construction

PATRICIA HADLOCK
Hotel

ELEANOR HAIGH
Business

WAYNE HAYES
Construction

GERALD HEINS
Agriculture

WILLIAM HEINZ
Hotel

RICHARD HENDRICKSON
Construction

CHERYL HENDERSON
Hotel

DONALD HENDRIX
Business

STEPHEN HERBERT
Business

DAVID HERNQUIST
Agriculture

DENNIS HAMMEL

KENNETH HARDING
Business

DIANE HARGRAVES
Business

PETER HARMAN
Business

GEORGE HOFFMAN
Hotel

ANN HOLBERT
Agriculture

JOHN HOLDEN
Business

RAYMOND HOLM
Construction

NEIL HERSCHKOWITZ
Business

TOM HIGGINS
Business

DAVID HINMAN
Agriculture

FRANK HOFFMAN
Business

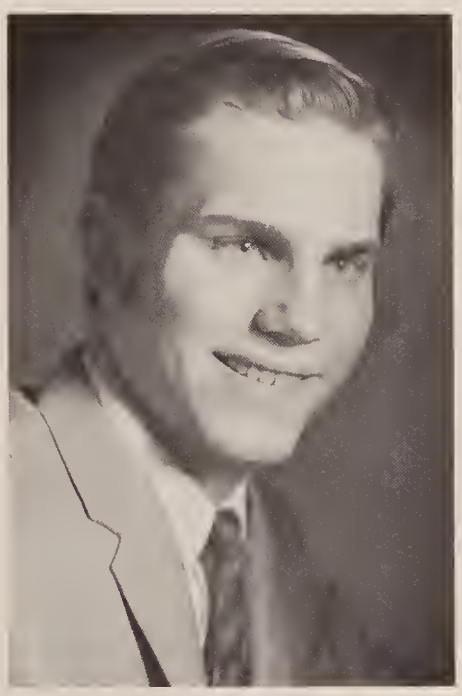

PHILLIP HOLOWACZ
Construction

KAY HOOD
Business

MARY HOPKINS
Agriculture

CHARLES HORNYAK
Business

LELAH HOTCHKISS
Business

ADELE HROSTOWSKI
Hotel

JANET HURLBURT
Business

JOHN INGHAM
Agriculture

GARY JONES
Business

LINDA JOY
Agriculture

PAUL KANE
Construction

ROGER KAPLAN
Agriculture

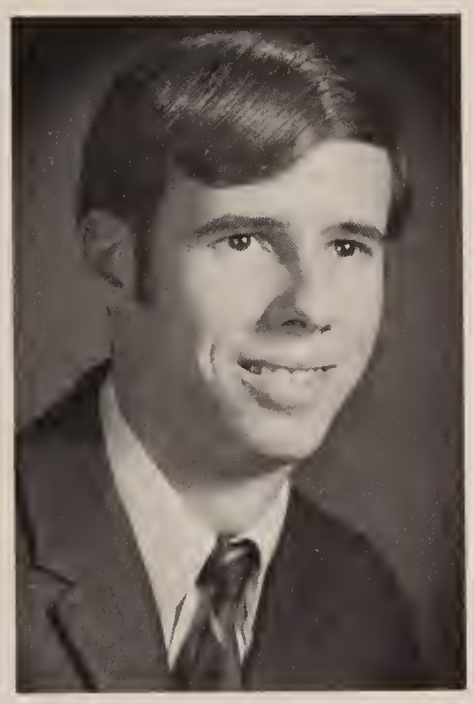

CARL JACKSON
Agriculture

JOHN JARVIS
Construction

DONNA JENKS
Business

JEFFREY JIRSA
Business

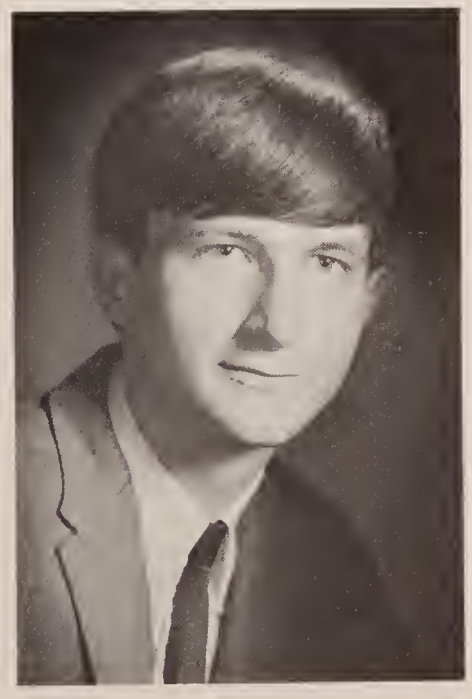

RANDY KATHMANN
Business

KATHLEEN KEEBLER
Business

VONIA KEITH
Hotel

PATRICIA KELLY
Business

WILLIAM KELLY
Construction

ROBERT KEYES
Business

DONNA KIDD
Business

DAVID KILMER
Construction

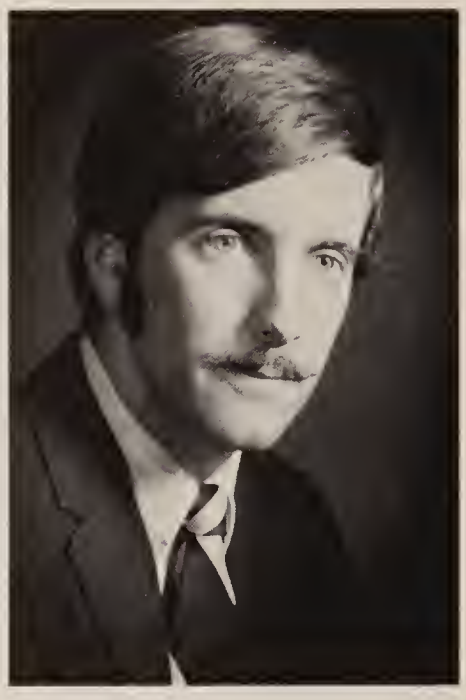

ALICE KING
Agriculture

MICHAEL KIRCHGESSNER
Construction

VIRGINIA KNAPP
Business

TOMMY KNICKERBOCKER
Business

CHARLES KRUT
Construction

MARGARET LACEY
Hotel

RAMON LADUE
Business

ROGER LA PIERRE
Construction

KATHERINE KOBOS
Business

DOUGLAS KOCH
Hotel

KATHLEEN KOGUT
Agriculture

SUSAN KOSILLA
Business

JOHN KRACKE
Construction

JANET KRATKY
Business

ALAN KREISLER
Construction

JOSEPH KRULISKY
Hotel

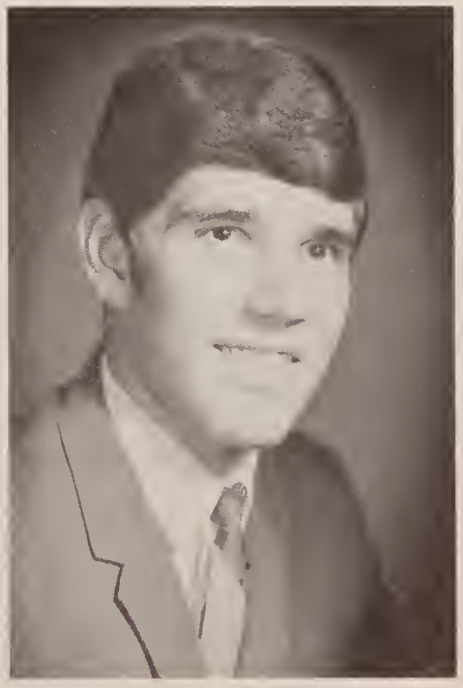

TED LANGENBAHN
Construction

JAMES LAWLESS
Agriculture

FREDERICK LANZI
Construction

MARK LAZUR
Construction

DONALD LEATHERSICH
Business

GERALD LE CLAR
Agriculture

SUSAN LAYAW
Business

MARTIN LEDERMAN
Business

JAMES LEE
Business

STANTON LEFLER
Hotel

SHARON LEIBECK
Agriculture

PAULA LEONARDO
Business

FRANK LUCAS
Business

RICHARD LUDLAM
Construction

KATHLEEN LYNCH
Business

NANCY LYNCH
Business

EMILY LEONG
Business

LOIS ANN LEVERTY
Agriculture

JOHN LITZENBAUER
Construction

PATRICIA LIVENGOOD
Business

FREDERICK LLOYD
Hotel

WILLIAM LOCKE
Hotel

DUANE LOWE
Construction

DAVID LUBAK
Construction

JAMES MACOMBER
Hotel

ROBERT MAJESTIC
Construction

ELLEN MALONEY
Business

GERALD MANCUSO
Business

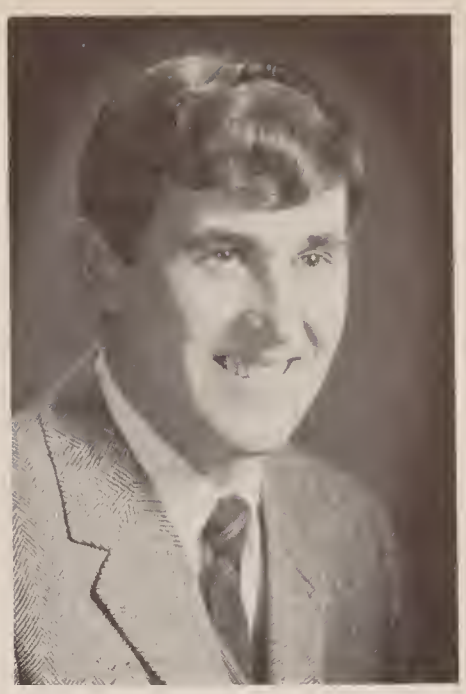

JOSEPH MANISCALCO
Business

MARY ANN MANISCALCO
Business

NICK MANS
Construction

STEVEN MANTY
Construction

JOHN MASLYN

JAMES MARTIN
Construction

EDWARD MATUSZAK
Business

LAUREL MAYBERRY
Agriculture

RICHARD McGOEY
Construction

MIKE McKEE
Business

STEVEN McKEE
Construction

DOUGLAS McLAUGHLIN
Construction

MARILYN McNEIL
Business

PAUL McWHERTER
Hotel

MYRON MENDELOW
Hotel

RICHARD MERRITT
Business

JOHN McCAHON
Agriculture

MARTIN McCARTHY
Agriculture

MARY McCOY
Business

MARY McFADDEN
Business

BRONSON MOORE
Construction

SUSAN MOORE
Hotel

RONALD MORRIS
Construction

KEITH MORROW
Agriculture

DENNIS METRUS
Business

DONNA MILES
Hotel

NANCY MILLS
Agriculture

NANCY MILLSPAUGH
Business

DOUGLAS MUEHL
Hotel

KENNETH MULKINS
Hotel

HERBERT MULLINEX
Agriculture

DAVID MURRAY
Construction

SUSAN MURRAY
Business

DENNIS NELSON

JOSEPH NEMETH
Hotel

JOSEPH NETTI
Construction

MARGARET O'NEILL
Agriculture

EMMANUEL OWUSU
Agriculture

ROBERT PACIFIC
Construction

WILLIAM PAGE
Construction

ANDREA NEWELL
Business

JOHN NEWTON
Construction

JOHN O'CONNOR
Construction

AMY OCCHIPINTI
Business

SYLVIA PANICCIA
Business

MICHELLE PAONE
Agriculture

RICHARD PARKER
Construction

FRANCINE PARO
Business

MARK PASTERNOSTER
Business

THOMAS PAWLAK
Hotel

RONALD PEAKE
Hotel

JoANN PECK
Business

STEPHEN PERRIN
Agriculture

LELAND PLOUTZ
Agriculture

ELIZABETH POORE
Agriculture

ELIZABETH POWELL
Business

ALAN REDFORD
Construction

JUDITH REEVES
Agriculture

ELLEN RETALLICK
Agriculture

MANUEL REY
Construction

CARL POZNICK
Construction

CAROL PRAY
Agriculture

CARRIE PRICE
Business

GERALD PROVOST
Business

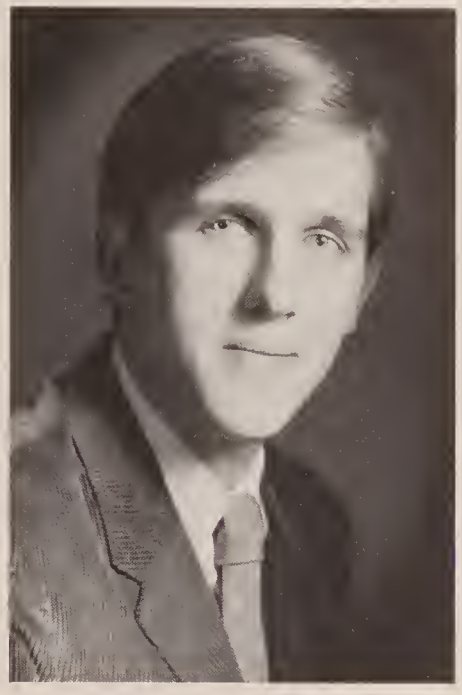

KENNETH PYLE
Agriculture

JOHN QUINN
Construction

JAMES RAMSDEN
Business

WILLIAM RANCZUCH
Business

PATRICIA RICH
Business

LINDA RICHARDS
Business

GAIL RISLEY
Business

ROBERT RITTER
Business

KENNETH ROBERTS
Business

NANCY ROSS
Agriculture

RICHARD ROWLAND
Hotel

LORRAINE RUSSO
Business

THOMAS SACCOMAN
Hotel

KATHLEEN SALSBERG
Business

VERLIE SAMOCKY
Business

MARK SAMPSON
Hotel

DANIEL SCHULTE
Construction

LINDA SCHURENS
Agriculture

CATHERINE SCHWAB
Business

LENNOX SCOPE
Hotel

DENNIS SANDOLI
Business

PETER SAYLES
Agriculture

JOHN SCHARETT
Construction

SUSAN SCHEFTER
Business

ALAN SCHILDKRAUT
Construction

CURTIS SCHOEN
Business

ANTON SCHOLL
Business

JOHN SCHORLING
Construction

GEORGE SCOVILLE
Agriculture

ADELE SEGELKEN
Agriculture

ELLEN SHARP
Business

MARGARET SHARP
Business

ALLYN SHAW
Business

PATRICK SHUE
Business

GARY SIEBERT
Business

MARK SIKAS
Hotel

CARL SIMONET
Voc. Ed.

LARRY SINGER
Agriculture

BERNARD SISSON
Construction

EDWARD SISSON
Construction

RALPH SMITH
Construction

WAYNE SPARLING
Agriculture

JOHN STAMUS
Business

MARTIN STACHOWSKI
Construction

PETER STANIELS
Business

JAMES STAPLES
Construction

DANIEL STAY
Agriculture

RICHARD STEINMULLER
Hotel

ARTHUR SMITH
Business

EDWARD SMITH
Business

LEO SMITH
Construction

MICHAEL SMITH
Agriculture

ROBERT SUPPIES
Hotel

SHERYL SUPPIES
Hotel

ANDREW SURDOVEL
Construction

KENNETH SWEET
Hotel

GUY STEVENS
Business

JANE STEVENSON
Business

MICHAEL STOFKA
Construction

LEONARD STOKES
Business

GREGORY TAFT
Hotel

ROBERT TEMPLETON
Business

WILLIAM TEMPLETON
Business

BARBARA TEREK
Business

SUZANNE TEUBER
Hotel

DIANE THIEMANN
Agriculture

JAMES THOMAS
Hotel

JOHN THOMAS
Agriculture

WILLIAM TRIPP
Construction

MEREM TSCHITAN
Business

LINDA TURCOTT
Business

EDWARD TYLER
Agriculture

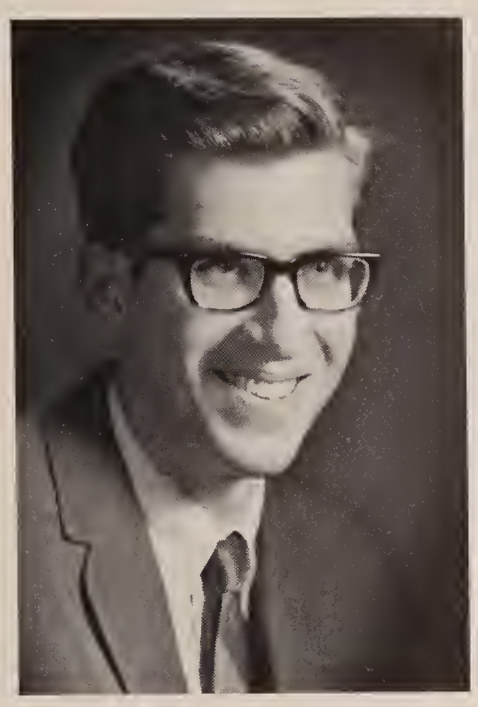

LAWRENCE THURBER
Agriculture

ROLF THORYK
Business

MARY LOU TOWNER
Hotel

GERALD TRASK
Business

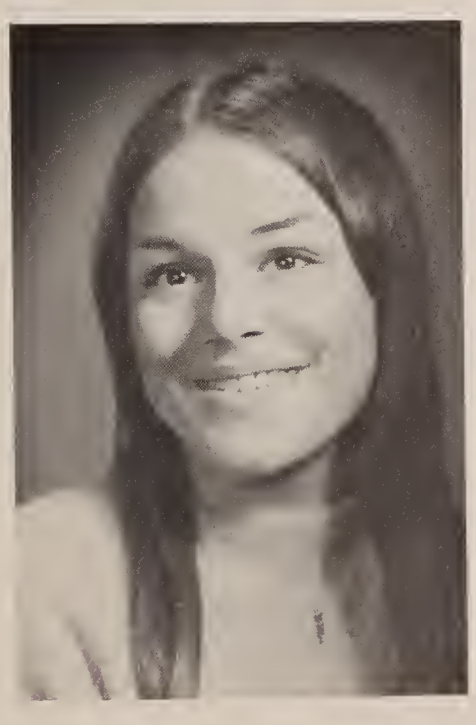

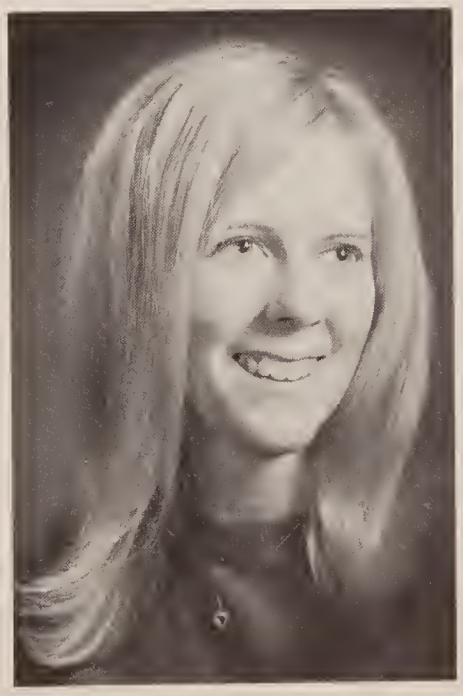

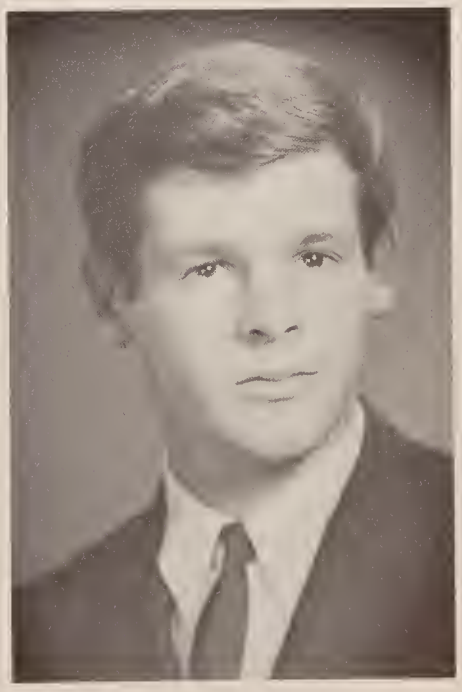

GEORGE TYSON
Business

JOHN UEBRICK
Construction

WARREN UNDERWOOD
Construction

WERNER UNGEWITTER
Agriculture

GLEN UNTERBORN
Business

DIANE VALKY
Business

CHRISTINE VAN KLEECK
Business

RAFAEL VARGAS
Agriculture

BERNARD VELASCO
Construction

EILEEN VILLAREALE
Business

LORETTA VILLAREALE
Business

ROBERT VOSBURG
Construction

WILLIA WENK
Business

HARRY WETSEL
Business

DON WHITE
Agriculture

GERALDINE WHITE
Agriculture

JOHN WAGONER
Agriculture

DAVID WAKIN
Construction

JOSEPH WALSH
Agriculture

DARLENE WASHBON
Agriculture

BETZI WATERHOUSE
Business

ROBERT WEIGL
Agriculture

ROBERT WEINBERG
Business

THOMAS WELSH
Construction

BRIAN WILBUR
Construction

LINDA WILSON
Hotel

VIRGINIA WIRTH

ROY WITTICH
Agriculture

JOHN WOLFE
Business

RACHEL WONSEVER
Business

ROBERT WOOD
Construction

DONALD YERKOVICH
Agriculture

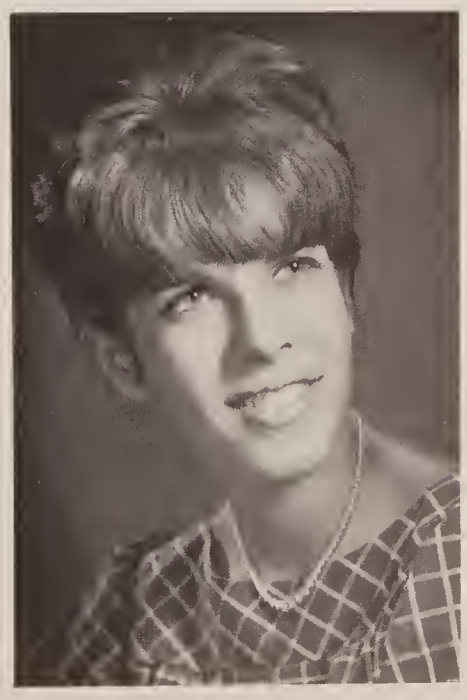

RAYMOND ZANESKI
Business

JOHN ZENGEL
Agriculture

LINDA ZEUN
Business

ELEANOR ZIEHM
Hotel

LAURA ZIEMAN
Agriculture

SENIOR DIRECTORY

ACKLEY, MARY L., Cambridge, New York, Intramurals, Student Senate, Womens R & A Club, Gerry Hall Council.

ADAMS, THOMAS C., Walton, New York.

ALEXIN, GRACE A., Hornell, New York, Basketball, Intramurals, Womens R & A Club.

ANDERSON, JUDY LEE, Newark, New York, Agricultural Leaders, Green Key Honor Society, Hillside Riders.

ANDRIANY, EUGENE M., Staten Island, New York, Intramurals, O'Connor Hall Council.

APICELLA, ROBERT A., Oneonta, New York, Intramurals.

ARDITO, PHILLIP, Lew Beach, New York.

ARMSTRONG, CONNIE, Reedsville, New York, Intramurals, University Christian Movement, Womens R & A Club.

ASTRACHAN, LARRIE, Waterloo, New York, College Union, Intramurals, Ski Club.

AUSTIN, STEPHEN L., Rochester, New York, Young Republican Club Hotelmens Association.

BAKER, DAVID B., Holmes, New York, Intramurals.

BALDI, SHARON M., Binghamton, New York, Green Key Honor Society, Hotelmens Association, Student Senate, Murphy Hall Council.

BARLOW, JAMES A., Walton, New York.

BARON, JAMES H., E. Syracuse, New York, Phi Beta Lambda, University Christian Movement, Wrestling.

BARON, LINDA LEE, Mamaroneck, New York, Baseball, Basketball, Young Republican Club, Cross Country, Intramurals.

BARRINGER, F. N., Houghton, New York, College Union, Horn & Hoof Club, Intramurals, Soccer, Psi Delta Omega.

BARSE, HARRY E., Unadilla, New York, College Union, Elcaro, Fidelitas, Phi Beta Lambda, Student Senate.

BATES, DEBORAH M., Spencerport, New York, College Players, Intramurals, Ski Club, Murphy Hall Counci, Pi Nu Epsilon.

BEAR, HOWARD, Greenville, New York, Intramurals, Soccer, Psi Delta Omega.

BEARE, RICHARD G., Nazareth, Pennsylvania, College Union, Young Democratic Club.

BEAUDIN, PATRICIA, Wells, New York, College Union, Phi Beta Lambda, Pi Nu Epsilon.

BECKER, WILLIAM E., Mt. Vision, New York, Elcaro, Hotelmens Association, Phi Beta Lambda, Student Senate, Dubois Hall Council, Kappa Sigma Epsilon.

BECKSTED, W. F., Oswego, New York.

BEEBE, EDWARD L., Meridale, New York, Track.

BEEBE, KEITH ALLEN, Hudson, New York, Elcaro, Intramurals, Wrestling, Gerry Hall Council.

BELL, DAVID, Binghamton, New York, Young Republican Club, Horn & Hoof Club, Intramurals.

BENEDICT, RONALD J., Cadosia, New York.

BENJAMIN, JANET L., Oneonta, New York, Phi Beta Lambda, Ski Club.

BENOIT, SHARON L., West Edmeston, New York, Concert Choir.

BERWIND, ROBERTA M., Philadelphia, Pennsylvania, College Union, Concert Choir, Murphy Hall Council.

BLACKBURN, MARTHA, Pittsford, New York, Concert Choir.

BLAKE, LINDA M., Toberg, New York, Alpha Beta Chi.

BLANCHARD, KENT S., Smyrna, New York.

BLODGETT, PHILIP D., Bloomville, New York, Basketball.

BLOOMFIELD, BETSY, Glens Falls, New York.

BONURA, THOMAS J., Yonkers, New York, College Union, Concert Choir, Psi Delta Omega.

BOULL, GREGORY E., Schenectady, New York.

BOUW, WILLIAM D., Roscoe, New York.

BOYD, DONALD B., Rye, New York, Young Republican Club, Concert Choir, Elcaro, Fidelitones, Green Key Honor Society, Inter Relations Club, Model U.N. General Assembly.

BRADLEY, KEITH D., Oswego, New York, Tennis.

BRANTON, JEFFREYS., Wantagh, New York.

BRAUN, JAMES W., Hanover, New Jersey, Track.

BRENT, JOHN E., Oneonta, New York, College Players, Young Republican Club, Oracle.

BRIGADIER, BEN, Middleburgh, New York, Dubois Hall Council.

BRINDAK, IRENE M., Camillus, New York, Ski Club.

BROOK, GREGORY V., Rochester, New York, CISGA, Hotelmens Association, Intramurals, Student Senate, Kappa Sigma Epsilon.

BROWN, BRYCE, Kingsley, Pennsylvania, Concert Choir.

BROWN, DARWIN E., Springfield Center, New York, Intramurals, Riflery.

BROWN, GLEN RALPH, Westfield, New Jersey.

BRUNETTE, ROBERT E., West Winfield, New York, Intramurals, Phi Beta Lambda.

BRUNNER, KEVIN W., Castleton, New York.

BRYSON, GLYN JOHN, Cochrane, Wisconsin, Golf, Soccer, Tennis.

BRZUSZKIEWICZ, J. E., Durhamville, New York, Phi Beta Lambda, Ski Club, Psi Delta Omega.

BUCENEC, JEAN ANN, Little Falls, New York.

BUCHANAN, ROBERT J., Schenectady, New York, Baseball, Basketball, College Union.

BURCH, DAVID C., Hamilton, New York, Basketball, Young Republican Club.

BURINGTON, JAMES R., Kirkville, New York, Hillside Riders, Wrestling.

BURR, KENNETH COLE, Trumansburg, New York, Dairy Science Club, Horn & Hoof Club, Intramurals.

BURRIS, BRUCE R., Tuxedo, New York, Phi Beta Lambda.

BURT, DAVID R., Manluis, New York, Intramurals.

BURTIS, BETSY W., North Conway, New Hampshire.

BYERS, WILLIAM W., Monroe, New York, Cheerleaders, CISGA, College Union, Cross Country, Intramurals, Student Senate, O'Connor Hall Council.

BYRNE, JAMES M., Sea Cliff, New York, Intramurals.

CAFFERTY, DENNIS R., Binghamton, New York, Baseball, Hotelmens Association, Intramurals.

CAMARCO, PETER, Katonah, New York, Young Republican Club, Kappa Sigma Epsilon.

CAMPBELL, NANCY S., Andes, New York, Murphy Hall Council.

CAMPISI, JOSEPH R., Hobart, New York.

CAPASSO, LUCILLE A., Hyde Park, New York, Ski Club, Alpha Beta Chi, Pi Nu Epsilon.

CAPONE, DAVID J., Watertown, New York, Hotelmens Association.

CAREY, CHRISTOPHER, Treadwell, New York, Basketball.

CARMAN, GEORGE T., Delhi, New York, Dairy Science Club, Elcaro.

CARR, STANLEY H., Schenevus, New York.

CARRINGTON, FLOYD, Southampton, New York, College Union, Young Republican Club, Gerry Hall Council.

CAVALLA, JUDITH A., Brooklyn, New York, Agricultural Leaders, Hillside Riders.

CAVUTO, MICHAEL F., Rochester, New York.

CHACE, SANDRA LEE, College Union, Ski Club, Pi Nu Epsilon.

CHANT, JAMES L.

CHAPMAN, JOANN, College Union, Phi Beta Lambda.

CHEVALIER, VERNON, Parlin, New Jersey, Kappa Sigma Epsilon.

CHRISLER, DAVID J., Johnson City, New York, Intramurals, Delta Theta Gamma.

CHWALEK, BRUCE W., Oswego, New York, Golf, Tri-Atelier.

CIANCIOSI, FRANCIS, Endwell, New York, Intramurals, Oracle, Kappa Sigma Epsilon.

CIECKO, GREGORY T., Whitesboro, New York, Golf, Intramurals, Phi Beta Lambda, Delta Theta Gamma.

CLARK, LARRY BRAD, Pine City, New York.

CLAWSON, INA JO, Valois, New York, College Players, Concert Choir, Fidelitones, Intramurals, Phi Beta Lambda, Student Senate, Womens R & A Club.

CLINTON, WAYNE T., Kenmore, New York, Hotelmens Association, Student Senate, Dubois Hall Council, Psi Delta Omega.

CLOW, KENNETH E., Germantown, New York, Intramurals.

COAKLEY, C. G., Ilion, New York, Intramurals.

COLLINS, KENNETH D., New City, New York.

COMPESE, STEPHEN J., Watkins Glen, New York.

CONECOFF, ILDA C., Syosset, New York, Basketball, Brandies Fellowship, CISGA, College Players, Elcaro, Inter Relations Club, Intramurals, Model U.N. General Assembly, Phi Beta Lambda, University Christian Movement, Womens R & A Club, Murphy Hall Council.

COON, THOMAS, Moravia, New York, Hotelmens Association, Intramurals.

COOK, DAVID M., Binghamton, New York, Kappa Sigma Epsilon.

COOLEY, RACHEL D., Sidney, New York, Intramurals.

COTUGNO, MICHAEL J., Jerico, New York.

COWER, DONNA MARIE, Oneonta, New York, College Union, Intramurals, Phi Beta Lambda, Womens R & A Club, Alpha Beta Chi.

CRABB, DOUGLAS E., Watertown, New York, Intramurals, Ski Club, Delta Theta Gamma.

CRAIG, DAVID L., Schenevus, New York, Concert Choir.

CRAIN, SHEILA JO, Sturgis, Michigan, Elcaro, Green Key Honor Society, Hillside Riders.

CRAM MARJORIE, R. PIEDRAS, Puerto Rico, University Christian Movement.

CRANGLE, THOMAS J., Syracuse, New York, Ski Club.

CRAWFORD, ROBERT S., New Hyde Park, New York, Concert Choir.

CRIDDLE, EDWARD R., Susquehanna, Pennsylvania.

CUCCI, ANGELICA, Binghamton, New York, Hotelmens Association, Pi Nu Epsilon.

CYGANOVICH, T. F., Oswego, New York, Green Key Honor Society.

DALOLA, ROBERT C., Berkshire, New York, Horn & Hoof Club.

DAPAS, MARIA L., Terrytown, New York, College Union, Phi Beta Lambda, Pi Nu Epsilon.

DARCH, PHILIP MARK, Pittsford, New York, Hotelmens Association, Ski Club.

DAVENPORT, JAMES A., Somerville, New Jersey, Ski Club.

DAVITT, ROBERT E., Dickson City, Pennsylvania, Green Key Honor Society, Intramurals, Ski Club, Tennis, Delta Theta Gamma.

DAY, RHETT, Signey, New York, Young Democratic Club, Inter Radio Club, Oracle.

DEAN, DONNA J., Westernville, New York.

DEAN, RONALD, Mamaroneck, New York, Intramurals.

DESELLO, JUDITH, Mahopac, New York.

DECEGLIE, PAUL J., Herkimer, New York, Intramurals, Student Senate, Wrestling, Alpha Beta Chi.

DELANGE, PETER C., Lockport, New York, Golf, Hotelmens Association, Intramurals, Kappa Sigma Epsilon.

DELBUONA, F. E., Tuckahoe, New York, College Union, Phi Beta Lambda, Student Court, Delta Theta Gamma.

DENNIS, NELSON R., Honesdale, Pennsylvania, College Players, Hillside Riders, Intramurals.

DENNY, SANDRA L., Schenectady, New York, College Players, Elcaro, Phi Beta Lambda, Ski Club.

DiBENEDETTO, A. J., Fleischmanns, New York.

DIEM, GARY LEE, Kenmore, New York, Hotelmens Association, Intramurals.

DiSANTO, RICHARD, Plattsburg, New York, Hotelmens Association.

DOBBIN, WILLIAM M., Geneva, New York, Golf, Green Key Honor Society, Intramurals, Wrestling, Delta Theta Gamma.

DOIG, ROBERT LEON, Walton, New York.

DONOHUE, JAMES J., Albany, New York, Golf.

DORAN, LINDA M., Waterloo, New York, Green Key Honor Society, Hotelmens Association, Womens R & A Club, Murphy Hall Council.

DOUGLAS, GERALD, Stamford, New York, Golf.

DOWD, WILLIAM, M., Yorktown Heights, New York, Intramurals.

DOWNING, MICHAEL F., Groton, New York, Intramurals.

DUBOIS, REGINA M., Otisville, New York, College Union, Intramurals, Student Senate.

DUKERICH, GARY N., Binghamton, New York, Intramurals.

DUNDON, GAIL E., Buffalo, New York, Concert Choir.

DUNFORD, JOHN E., JR., Valhalla, New York, College Union, Intramurals, Oracle, Riflery, Ski Club, University Christian Movement.

DUNN, PETER JAMES, Grahamsville, New York.

DUPREE, DONALD, JR., Saranac Lake, New York, Intramurals, Phi Beta Lambda, Ski Club.

DZIELAK, MICHAEL J., Syracuse, New York, Intramurals, Tri-Atelier.

ECKERT, SCOTT E., Hamden, New York.

EGGLESTON, STANLEY, Milford, New York, Green Key Honor Society, Tennis.

EHLERMANN, F. R., Delhi, New York.

EHLMAN, GEOFFREY W., Elmira, New York, Intramurals.

ELKO, STEPHEN M., Binghamton, New York, College Players, College Union, Young Republican Club, Elcaro, Inter Radio Club.

ELPHICK, RICHARD B., Richland, New York, Intramurals.

ENGLEHARDT, JERRY, Rochester, New York, Hotelmens Association, Kappa Sigma Epsilon.

ENSIN, HARRY M., Lake Ariel, Pennsylvania, Horn & Hoof Club, Inter Relations Club.

ERIKSEN, LYNN D., Seaford, New York, College Union, Phi Beta Lambda.

EVERITT, NANCY, Port Crane, New York, Cheerleaders.

FARLEY, ROBERT E., New White Planes, New York, Ski Club, Tri-Atelier.

FASNACHT, ROBERT A., Babylon, New York, Basketball, Hotelmens Association, Intramurals, Delta Theta Gamma.

FERRARI, JOHN J., Hancock, New York, Phi Beta Lambda.

FINKLE, MARY E., Delhi, New York, Brandies Fellowship, College Players, Hotelmens Association, Ski Club, Pi Nu Epsilon.

FINK, WILLIAM B., Laurens, New York, Basketball, Intramurals, Student Senate, O'Connor Hall Council.

FINSTER, BRUCE W., Richland, New York, Intramurals, Tri-Atelier.

FIORITO, JOANN, Croton-on-Hudson, College Union.

FISCHL, STEPHAN T., Yonkers, New York, College Players, Hotelmens Association, Intramurals, Oracle.

FISHER, MARK A., Rochester, New York, Ski Club, Tri-Atelier, Wrestling.

FISHER, NICHOLAS, Baldwinsville, New York, Ski Club.

FISHER, ROBERT, Franklin, New York, Basketball, Intramurals.

FITZE, RUTH ANNE, New Hyde Park, New York.

FLEVRY, RICHARD J., Delhi, New York.

FOX, ROBERT ALAN, Plainview, New York, Basketball, Track.

FREDERICH, JOSEPH, Neward, New York, Baseball, Intramurals, Phi Beta Lambda, Ski Club, Kappa Sigma Epsilon.

FREISMUTH, WILLIAM, Fair Have, New Jersey, Elcaro, University Christian Movement.

FROS, SUSI LUCIA, Winsted, Connecticut, Basketball, Concert Choir, Inter Relations Club.

FULLER, STANLEY V., East Meredith, New York.

FURBISH, SHERRYL A., Marion, New York, College Union, Hotelmens Association, Murphy Hall Council.

GAETANO, WILLIAM C., Utica, New York, Basketball, Intramurals.

GALAZZI, BRUCE C., Yonkers, College Union, Cross Country, Soccer.

GALLAHER, JAMES W., Mt. Kisco, New York, College Union, Intramurals, Soccer, Tri-Atelier.

GALSTER, KAREN ANN, New Hartford, New York, Intramurals, Phi Beta Lambda.

GANNON, PATRICIA E., Snyder, New York, College Union, Golf, Student Court, Womens R & A Club, Gerry Hall Council.

GARLICK, RICHARD L., Colliersville, New York, Student Court.

GARRISON, C. D., JR., Wallkill, New York, Agricultural Leaders, Intramurals, Dubois Hall Council.

GARTI, FRANK J., Delhi, New York, Track Wrestling.

GASS, LLOYD H., JR., Pine Bush, New York, Intramurals, Phi Beta Lambda, Student Senate, Dubois Hall Council.

GATES, BARRY ALAN, Utica, New York, Hotelmens Association, Dubois Hall Council.

GAZZILLI, GUY, Utica, New York, Intramurals, Delta Theta Gamma.

GEONEY, CHARLES C., East Chester, New York, Intramurals, Phi Beta Lambda.

GELLMAN, DAVID I., Albany, New York, Brandies Fellowship, Inter Radio Club, Intramurals, Phi Beta Lambda.

GERACE, S. D., JR., Utica, New York, College Union, Fidelitas, Intramurals, Oracle.

GIANNI, MARY L., East Islip, New York, Brandies Fellowship, Young Republican Club, Cross Country, Elcaro, Green Key Honor Society, Intramurals, Phi Beta Lambda.

GIBBONS, NANCY J., Liverpool, New York, Green Key Honor Society.

GIBSON, HERBERT R., Oneonta, New York, Green Key Honor Society.

GINGRICH, HARRIET, Albany, New York, Hillside Riders.

GINGRICH, GAIL M., White Plains, New York, Phi Beta Lambda.

GOHL, SHARON ANN, Bainbridge, New York, College Union.

GOODEN, RUSSELL L., Marcellus, New York, Green Key Society.

GROSIN, JAMES M., Cobleskill, New York, Baseball, Ski Club, Soccer.

GRIFFITH, GLENN D., West Islip, New York, Hotelmens Association, Ski Club.

GROVE, DAVID L., Rome, New York, Intramurals, Tri-Atelier.

GRUBER, THOMAS E., Delran, New Jersey, Hillside Riders, Horn & Hoof Club.

GUENIN, JANE D., Copiague, New York, Pi Nu Epsilon.

GUSS, THOMAS W., Yorktown Heights, New York, Elcaro.

HADLOCK, PATRICIA, Dewitt, New York, Green Key Honor Society, Hotelmens Association.

HAIGH, ELEANOR L., DeLancy, New York, University Christian Movement.

HALBAK, JAY, Rochester, New York, Baseball, Basketball, Intramurals, Student Senate, Dubois Hall Council.

HAMBLETON, MARK, Pittsford, New York.

HAMELE, RICHARD K., Wanakena, New York.

HANLEY, DENNIS J., Pottstown, Pennsylvania, Baseball, Elcaro, Intramurals, Ski Club, Student Court, Kappa Sigma Epsilon.

HARDING, KENNETH L., Andes, New York, Basketball, Golf, Intramurals.

HARGRAVES, DIANE E., Newburgh, New York, College Union, Phi Beta Lambda, Pi Nu Epsilon.

HARMAN, PETER W., Rochester, New York, Intramurals, Phi Beta Lambda, Ski Club, Delta Theta Gamma.

HARTWELL, THOMAS C., Afton, New York.

HASTINGS, WILLIAM, Walton, New York, Psi Delta Omega.

HAWKINS, WILLIS, Newburg, New York, Delta Theta Gamma.

HAYES, GARY L., Katonah, New York, Golf, Intramurals, Phi Beta Lambda, Ski Club, Delta Theta Gamma.

HAYES, WAYNE R., Cranberry Lake, New York, Intramurals, Kappa Sigma Epsilon.

HEILMAN, LORETTA A., Hicksville, New York, Fidelitas, Golf, Phi Beta Lambda, Ski Club.

HEINS, GERALD L., South Byron, New York, Green Key Honor Society, Horn & Hoof Club.

HEINZ, WILLIAM R., East Aurora, New York, College Players.

HENDERSON, CHERYL, Binghamton, New York, College Union, Elcaro, Green Key Honor Society, Hotelmens Association, Intramurals, Murphy Hall Council.

HENDRICKSON, J. L., Unadilla, New York.

HENDRICKSON, R. J., Babylon, New York, Tri-Atelier.

HENDRIX, DONALD B., Johnson City, New York.

HERNQUIST, DAVID F., Tonawanda, New York, Baseball, Intramurals.

HERSCHKOWITZ, NEIL, Merrick, New York, Brandies Fellowship, Dubois Hall Council.

HIGGINS, THOMAS W., Levittown, New York, Intramurals, Dubois Hall Council.

HINMAN, DAVID E., Fulton, New York.

HOCHMAN, HARVEY, Port Jefferson Station, New York, Intramurals, Soccer, Track, Delta Theta Gamma.

HOFFMAN, FRANK W., Hancock, New York, College Players, College Union, Concert Choir, Fidelitones, Psi Delta Omgea.

HOFFMAN, GEORGE A., Bedford, Pennsylvania.

HOLBERT, ANN E., Honesdale, New York, Green Key Honor Society, Hillside Riders.

HOLDEN, JOHN A., Chatham, New Jersey, Elcaro, Fidelitas, Oracle, University Christian Movement.

HOLOWACZ, P. A., JR., Unadilla, New York.

HOOD, KAY IRENE, Downsville, New York, Intramurals, Phi Beta Lambda.

HOPKINS, MARY E., Janesville, New York, Green Key Honor Society.

HORENDER, GARY R., Fort Plain, New York.

HORNYAK, CHARLES P., Onedia, New York, Intramurals, Ski Club, Delta Theta Gamma.

HOTCHKISS, LELAH C., Sidney Center, New York, Phi Beta Lambda.

HOVANEC, STEPHEN, Ithaca, New York, Cross Country.

HROSTOWSKI, ADELE, Binghamton, New York, Hotelmens Association.

HUMMELL, WILLIAM R., Stamford, New York.

HUMMEL, DENNIS E., North Haven, Connecticut.

HUNT, WILLIAM B., Hyde Park, New York, Kappa Sigma Epsilon.

HUNTER, WILLIAM A., Rochester, New York, Kappa Sigma Epsilon.

HURLBURT, JANET L., Otego, New York, College Players, College Union, Concert Choir, Elcaro, Green Key Honor Society, Phi Beta Lambda, Student Senate, Alpha Beta Chi.

IANNONE, WILLIAM, Tuxedo Park, New York, Intramurals, Soccer.

INGHAM, JOHN HENRY, Livingston, New York.

IORIO, WILLIAM A., Cobleskill, New York, College Union.

ISLER, JOHN, Oneonta, New York, Intramurals.

ISRAILTON, KENNETH, Merrick, New York, Intramurals, Phi Beta Lambda.

JACKSON, CARL L., Easto Norwich, New York.

JARVIS, JOHN T., Schaghticoke, New York, College Union, Green Key Honor Society, Intramurals.

JELKS, GARY G., Rochester, New York, Intramurals, Delta Theta Gamma.

JENKS, DONNA ANN, Rome, New York, Intramurals, Phi Beta Lambda.

JENSEN, ALAN E., Geneva, New York.

JIRSA, JEFFREY, Hicksville, New York.

JOHNSON, FRED, New Hyde Park, New York, Hotelmens Association, Dubois Hall Council.

JOHNSON, KENNETH L., Austinburg, Ottio, New York.

JOHNSTON, DALE T., South Cairo, New York, Horn & Hoof Club, Intramurals.

JONES, GARY R., DeWitt, New York, Baseball, Basketball, Delta Theta Gamma.

JONES, RICHARD A., Oneonta, New York, CISGA, Psi Delta Omega.

JONES, ROBERT W., JR., Grand Gorge, New York.

JONES, STEPHEN, Moravia, New York.

JOY, LINDA LEE, Ellsworth, Maine, Basketball, Intramurals, Womens R & A Club.

KAISER, BONNEE, Kenmore, New York, Ski Club.

KANE, PAUL ALAN, Mohawk, New York, Intramurals, Riflery, Ski Club, Delta Theta Gamma.

KANE, WILLIAM F., Greene, New York.

KAPLAN, ROGER., Forest Hills, New York, College Union, Student Senate, Gerry Hall Council.

KATHMANN, R. B., Treadwell, New York, Green Key Honor Society, Phi Beta Lambda.

KEEBLER, KATHLEEN, Skaneateles, New York, Concert Choir.

KEENAN, DANIEL M., Staten Island, New York, Ski Club.

KEITH, VONIA RHEA, Union, New Jersey, Hotelmens Association.

KELLY, JOSEPH A., Fleischmanns, New York.

KELLY, PATRICIA A., Garden City Park, New York, CISGA, College Union, Student Senate, Womens R & A Club, Gerry Hall Council.

KELLY, WILLIAM D., Rochester, New York, Green Key Honor Society, Intramurals, Soccer, Student Court.

KEMP, JAMES F., Livonia, New York, Intramurals, Phi Beta Lambda, Student Senate, Wrestling, O'Connor Hall Council, Delta Theta Gamma.

KERSHAW, JEFFREY L., New Hartford, New York, Phi Beta Lambda.

KEYES, ROBERT D., Oceanside, New York, College Union, Phi Beta Lambda, Ski Club, O'Connor Hall Council.

KIDD, DONNA LYNNE, Waterloo, New York.

KIEL, JESSIE, Delhi, New York.

KILMER, DAVID LYNN, Homer, New York, Intramurals.

KING, ALICE ANNE, Sea Cliff, New York.

KIRCHNER, C. W., JR., Howells, New York, Intramurals, Tri-Atelier.

KIRCHGESSNER, M. C., Hilton, New York.

KNAPP, VIRGINIA L., Binghamton, New York.

KNICKERBOCKER, T. M., Roscoe, New York, Baseball, Green Key Honor Society, Intramurals.

KOBOS, KATHERINE, A., Syracuse, New York.

KOCH, DOUGLAS ALAN, Greenville, New York, Baseball, Hotelmens Association, Intramurals, Oracle, Soccer.

KOGUT, KATHLEEN J., Tully, New York, Agricultural Leaders, Hillside Riders, Student Senate.

KOSILLA, SUSAN G., White Planes, New York, Pi Nu Epsilon.

KRACKE, JOHN J., Baldwin, New York, Intramurals, Ski Club, Tri-Atelier.

KRATKY, JANET E., Binghamton, New York, Phi Beta Lambda, Ski Club, Pi Nu Epsilon.

KREISLER, ALAN S., Wanamassa, New Jersey, Green Key Honor Society, Intramurals, Tri-Atelier.

KRULISKY, J. J., II, Fraser, New York, College Union, Hotelmens Association, Ski Club.

KRUT, CHARLES, Talottville, Connecticut, College Union, Ski Club.

LACEY, MARGARET I., Richford, New York, Horn & Hoof Club.

LADUE, RAMON E., Saranac Lake, New York, College Union, Elcaro, Phi Beta Lambda, Ski Club, Student Senate.

LANGENBAHN, T., III, Centeral Bridge, New York, Intramurals, Ski Club, Soccer, Track.

LANZI, FREDRICK W., New Kingston, New York, Intramurals, Soccer, Student Senate, Tennis, Tri-Atelier.

LAPIERRE, ROGER A., Governeur, New York, Riflery, Ski Club.

LASHER, JOHN H., Downsville, New York, Psi Delta Omega.

LATTA, KAREN ANN, Pleasant Valley, New York.

LAWLESS, JAMES M., Oneonta, New York, CISGA, Concert Choir, Elcaro, O'Connor Hall Council.

LAYAW, SUSAN E., Etna, New York, Concert Choir, Phi Beta Lambda, Alpha Beta Chi.

LAZUR, MARK W., Syracuse, New York, Intramurals, Ski Club.

LEATHERSICH, D. E., Chruchville, New York, Brandies Fellowship, Cross Country.

LEBRECHT, HOWARD E., Valatie, New York, College Union, Hotelmens Association.

LECLAR, GERALD A., Westernville, New York, College Union, Agricultural Leaders, Horn & Hoof Club, Intramurals, Phi Beta Lambda, Student Senate, Psi Delta Omega.

LEE, JAMES W., Deposit, New York, College Union, Delta Theta Gamma, Kappa Sigma Epsilon.

LEFLER, STANTON B., Endicott, New York, Concert Choir, Fidelitones, Hotelmens Association, Intramurals, Oracle, University Christian Movement.

LEIBECK, SHARON R., Spencerport, New York, Agricultural Leaders, Green Key Honor Society, Hillside Riders, Intramurals.

LEONARD, GEORGE F., Montrose, Pennsylvania, Intramurals, Tennis, Kappa Sigma Epsilon.

LEONG, EMILY, Levittown, New York, Phi Beta Lambda, Pi Nu Epsilon.

LEVERTY, LOIS ANN, Gorham, New York, Agricultural Leaders, Green Key Honor Society, Hillside, Riders.

LEVY, JAMES R., North Babylon, New York, Soccer.

LEWIS, WILLIAM E., Delhi, New York, Baseball, Elcaro, Golf.

LITZENBAUER, JOHN, Callicoon, New York.

LIVENGOOD, P. A., Owego, New York, Phi Beta Lambda.

LLOYD, FREDERICK, R., Laurens, New York, Elcaro, Fidelitones, Hotelmens Association.

LOCKE, WILLIAM A., Hooksett, New Hampshire, College Union, Hotelmens Association, Intramurals, Dubois Hall Council.

LOCKLEY, BROOKS, Syracuse, New York, Intramurals.

LOUNSBURY, D. A., II, Auburn, New York.

LOWE, DUANE K., Mt. Upton, New York, Intramurals.

LOY, GERALD A., Johnson City, New York, Inter Radio Club, Intramurals.

LUBAK, DAVID R., Syracuse, New York.

LUCAS, FRANCIS M., Williston Park, Young Republican Club, Intramurals, Track.

FRANCIS, X. LUCAS, Bellerose, New York, Track, Delta Theta Gamma.

LUCCI, RICHARD, Syracuse, New York, Phi Beta Lambda.

LUDLAM, RICHARD D., Binghamton, New York, Intramurals.

LYNCH, NANCY E., Alleghany, New York, College Union, Intramurals, Pi Nu Epsilon.

LYSZCZARX, JOHN, Utica, New York, Basketball, Intramurals, Track.

MACOMBER, JAMES P. McGraw, New York, Basketball, Hotelmens Association, Soccer.

MAJESTIC, ROBERT P., Gardiner, New York.

MALONEY, ELLEN E., East Rockaway, New York, Cross Country, Intramurals.

MALONE, JERRY, Eggertsville, New York, Baseball, Phi Beta Lambda.

MANCUSO, GERALD, LcRoy, New York, College Union, Intramurals, Phi Beta Lambda, Riflery.

MANISCALCO, M. A. S., East Rockaway, New York, Young Republican Club, Alpha Beta Chi.

MINISCALCO, JOSEPH, Glen Cove, Intramurals.

MANS, NICKOLAUS, A., Montgomery, New York, Intramurals, Tri-Atelier.

MANTY, STEVEN J., Templeton, Massachusetts, Intramurals, Ski Club, Soccer, Delta Theta Gamma.

MARCUS, ROBERT L., Sussex, New Jersey, Brandies Fellowship, Agricultural Leaders, Horn & Hoof Club.

MARTIN, FRANK E., Bloomville, New York.

MARTIN, JAMES S., Mohawk, New York.

MASLYN, JOHN F., Syracusc, New York, Young Democratic Club, Golf, Ski Club.

MASSA, THOMAS F., Mountainside, New Jersey, Hotelmens Association, Intramurals, Ski Club, Soccer, Delta Theta Gamma.

MATUZAC, EDWARD S., Johnson City, New York, Phi Beta Lambda.

MAYBERRY, LAUREL, A., Goshen Indiana Hillside Riders.

McCAHON, JOHN A., Exton, Penn., Concert Choir.

McCARTHY, MARTIN, Spencer, New York, Intramurals, Ski Club, Student Senate DuBois Hall Council.

McCLENON, JOHN E., Walton, New York.

McCOY, ELAINE L., Walton, New York, Hillside Riders.

McCOY, MARTY ELLEN, Waterloo, New York.

McFADDEN, MARY J., Hornell, New York, Phi Beta Lambda, Student Senate, Alpha Beta Chi.

McGOEY, RICHARD D., Matamoras, Pa., Intramurals. Delta Theta Gamma.

McGROUTY, STEPHEN, Greenwich, New York, Intramurels, Phi Beta Lambda, Ski Club, Track.

McKEE, MICHAEL P. Delhi, New York.

McKEE, STEVEN R., Walton, New York, Riflery.

McKELVEY, WILLIAM, Oneonta, New York.

McLAUGHLIN, D. A., Calverton, New York.

McNEIL, MARILYN E., Unionville, New York, Basketball, Ski Club, Pi Nu Epsilon.

McWHERTER, PAUL D., Franklin, New York, Hotelmens Association.

MENDELOW, MYRON S., Roslyn Heights, New York, Brandies Fellowship, Cheerleaders, College Union, Hotelmens Association, Intramurels, Student, O'Connor Hall Council.

METRUS, DENNIS S., Johnson City, New York, Intramurels, Phi Beta Lambda.

MILLIS, NANCY LOU, Bansdale, Pa., Basketball, Womens R & A Club.

MILLSPAUGH, NANCY, Wartsbow, New York, College Union, Concert Choir, Murphy Hall Council, Pi Nu Epsilon.

MITCHELL, ROBERT, Oneonta, New York, Intramurels, Ski Club.

MITTAN, JAMES W., Conklin, New York, Intramurels.

MOELLER, EDWIN M., Lewiston, New York, Intramurels.

MOONEY, JAMES, Staten Island, New York, Horn & Hoof Club.

MOORE, BRONSON E., Canada Lake, New York, Tri-Atelier.

MOORE, ROBERT J., Katonah, New York.

MURRAY, SUSAN JANE, Rochester, New York, Baseball, Phi Beta Lambda, Student Senate.

NADER GEORGE, Oneonta, New York.

NEMETH, JOHN J., Fraser, New York, Hotelmens Association.

NETTI, JOSEPH D., Herkimer, New York, Intramurals, Ski Club, Tri-Atelier.

NEWELL, ANDREA, Endicott, New York, Green Key Honor Society, Intramurals, Phi Beta Lambda.

NEWTON, JOHN WIGHT, Irvington, New York, Intramurals, Tennis.

NOONAN, MICHAEL, Yonkers, New York.

NORDMAN, ALAN JOHN, Hicksville, New York, Young Republican Club, Cross Country, Elcaro.

OCCHIPINTI, AMY, Peekskill, New York, College Union, Womens R & A Club, Pi Nu Epsilon.

O'CONNOR, JOHN, New Hartford, New York, Baseball, Kappa Sigma Epsilon.

O'NEIL, MARGARET M., Solvay, New York, Agricultural Leaders.

OSMOND, JESSE T., Newtown, Penn., Agricultural Leaders.

OVITT, GEREAN SUE, Boonville, New York, Green Key Honor Society, Hillside Riders.

OWUSU, EMMANUEL, Elcaro, Green Key Honor Society, Inter Radio Club, Inter Relations Club, Soccer.

ROBERT PACIFIC M., Watertown, New York, CISGA Young Democratic Club, Concert Choir, Elcaro, Intramurals, Student Senate, Track, Kappa Sigma Epsilon.

PAGE, WILLIAM BURR, Deposit, New York, Baseball, Green Key Honor Society, Intramurals.

PAINE, SUSAN K., Delhi, New York.

PANICCIA, SYLVIA, Schenectady, New York, College Union, Intramurals, Phi Beta Lambda.

PAONE, MICHELE A., Canastota, New York.

PARKER, RICHARD G., Lake George, New York.

PARO, FRANCINE E., Cortland, New York, Concert Choir, Intramurals.

PATERNOSTER, MARK, Walton, New York, Phi Beta Lambda.

PEAKE, RONALD B., West Hartford, Conn., Hotlemens Association.

PECK, RODGER D., Richville, New York, Agricultural Leaders, Horn & Hoof Club.

PECK, JO ANN, Prattsville, New York, College Union, Phi Beta Lambda, Ski Club, Pi Nu Epsilon.

PENACHIO, TONY F., Scarsdale, New York.

PERRY, NORMAN D., Binghamton, New York, Phi Beta Lambda, Ski Club.

PERRY, RICHARD J., Syracuse, New York.

PINCHUCH, PAUL M., Susquehanna, Penn., Cross Country, Tennis.

PLOUTZ, LELAND E., Walton, New York, College Union, Horn & Hoof Club, Riflery.

POORE, ELIZABETH M., Somersworth, New Hampshire, Agricultural Leaders, Concert Choir, Ski Club.

POWELL, ELIZABETH, Oneonta, New York, Concert Choir, Fidelitones, Golf.

POWELL, JACQUELINE, Poughkeepsie, New York, Intramurals.

POWELL, LAWRENCE A., Grand Gorge, New York.

POZNICK, CARL A., Yonkers, New York, College Union, Elcaro, Intramurals, Student Senate, Student Court, Track, Tri-Atelier.

PRAY, CAROL T., Portland, Maine. Ski Club, Pi Nu Epsilon.

PREVOST, GERALD M., Caslton-on the Hudson, New York, Phi Beta Lambda.

PRICE, CARRIE D., Johnson City, New York, Concert Choir, Fidelitones, Intramurals, Phi Beta Lambda, Alpha Beta Chi.

PYLE, KENNETH C., Levitown, New York, Young Republican Club, Intramurals, Riflery, Ski Club, Student Court.

PYLES, RONALD L., South Portland, Maine.

QUINN, JOHN DAVID, Winslor, New York, Tri-Atelier, DuBois Hall Council.

RAMSDEN, JAMES S., Meconnellsvle, New York, Intramurals, Ski Club.

RANCZUCH, WILLIAM, Syracuse, Ski Club.

RAY, JAMES C., Binghamton, New York, Intramurals, Pi Nu Epsilon.

RECORD, GERARD, Deer Park, New York, Intramurals.

REEVES, JUDITH ANN, Doylestown Ohio, Green Key Honor Society, Horn & Hoof Club.

RETALLICK, ELLEN Y., Franklin, New York.

REY, MANUEL JR., Bayonne, New Jersey.

RICH, PATRICIA ANN, LeRoy, New York, College Union, Phi Beta Lambda, Student Court, Pi Nu Epsilon.

RICHARDS, LINDA L., Stormsville, New York, Phi Beta Lambda, Fidelitas.

RICHTER, CRAIG A., Greenport, New York.

RISLEY, GAIL L., Hartwick, New York, Phi Beta Lambda, Alpha Beta Chi.

RITTER, ROBERT M., Waterloo, New York, Intramurals, University Christian Movement.

ROBERTS, KENNETH F., Walton, New York, Baseball, Psi Delta Omega.

ROEHNS, DAVID K., Clintondale, New York, Horn & Hoof Club, Intramurals.

ROOKEY, KENNETH J., Oswego, New York, College Union, Young Democratic Club, Phi Beta Lambda, Ski Club, Student Senate, DuBois Hall Council.

ROSS, NANCY G., Cohasset, Mass., Green Key Honor Society.

REDFORD, ALAN C., Shirley, New York, Tri-Atelier.

REEVE, DAVID L., Mattituck, New York, Intramurals.

ROUSE, EDWARD G., Jamestown, New York, College Players, Cross Country.

ROWLAND, RICHARD, Greenfield Center, New York, College Union, Elcaro, Hotelmens Association.

RUSSELL, KEVIN F., Hicksville, New York, DuBois Hall Council.

RUSSELL, THOMAS A., Syracuse, New York.

RUTH, JAMES G., Mount Vernon, New York, Phi Beta Lambda.

SACCOMAN, THOMAS R., Kingston, New York, Golf, Hotelmens Association, Model U.N. General Assembly.

SALSBERG, KATHLEEN, New Hyde Park, New York, College Union, Phi Beta Lambda, Pi Nu Epsilon.

SAME, CHRISTOPER, Seneca Falls, New York, Intramurals, Student Senate, DuBois Hall Council, Delta Theta Gamma.

SAMOCKY, VALENTINA, Holbrook, New York, Phi Beta Lambda, Ski Club.

SAMPSEN, MARK S., Olivebridge, New York, Young Democratic Club, Elcaro, Hotelmens Association, Oracle, Oconnor Hall Council.

SANDOLI, D. DENNIS, Oneonta, New York.

SAYLES, PETER C., Saranac Lake, New York, College Union, Elcaro, Ski Club, Student Senate.

SCAVARELLI, M.N., Yonkers, New York.

SCHAFFNER, GERALD, Delancey, New York, Wrestling.

SCHARETT, JOHN M., Webster, New York, Basketball, Intramurals, Riflery.

SCHEERENS, LINDA M., Fairport, New York.

SCHEFTER, SUSAN, Baldwin, New York, Phi Beta Lambda, Green Key Honor Society, Fidelitas.

SCHILDKRAUT, ALAN, Loch Shaldrake, New York, Fidelitas, Riflery.

SCHOEN, CURTIS F., Deer Park, New York.

SCHOLL, ANTON C., JR., Sidney, New York.

SCHORLING, JOHN, Monegan Lake, New York.

SCHROEDER, JEFF T., Levitown, New York, Elcaro, Student Senate, Kappa Sigma Epsilon.

SCHWAB, CATHERINE, Westbury, New York.

SCIBION, ELAINE, Whitesboro, New York.

SCOBELL, SUSAN P., Wausaw, Wisconsin, Young Democratic Club, University Christian Movement.

SCOPE, LENNOX A., Delhi, New York, Fidelitas.

SCOVILLE, GEORGE P., Goshen, New York.

SECOR, FRANCAIS A., Otego, New York, Ski Club.

SEGELKEN, ADELE L., Phoenicia, New York, Hillside Riders, Intramurals.

SEPELLO, LINDA M., Kirkville, New York, Intramurals, Phi Beta Lambda.

SHARP, ELLEN L., Saratoga Springs, New York, Phi Beta Lambda.

SHARP, MARGARET E., Saratoga Springs, New York, Hotelmens Association.

SHAW, ALLYN L., Bainbridge, New York, Baseball, Intramurals.

SHAW, LAWRENCE E., Delhi, New York, Green Key Honor Society, Hotelmens Association.

SHEPARD, JOHN W., Saratoga, New York, Hotelmens Association, Intramurals.

SHUE, PATRICK J., Sherrill, New York, Intramurals, Phi Beta Lambda, Ski Club, Student Court, DuBois Hall Counci.

SHUMYLO, ANTONI, Lexington, New York, College Players.

SIEBERT, GARY L., Rochester, New York, Young Republican Club, Cross Country, Student Senate.

SIKAS, MARK F., Port Chester, New York, Basketball, Hotelmens Association, Intramurals.

SINGER, LARRY A., Englishtown, New Jersey.

SISSON, EDWIN, Unadilla, New York, Elcaro.

SISSON, BERNARD R., Central Bridge, New York, Baseball, Intramurals, Soccer.

SMITH, ARTHUR, Walden, New York, Basketball, Phi Beta Lambda, Kappa Sigma Epsilon.

SMITH, EDWARD L., Norwich, New York.

SMITH, LEO I., II, New Woodstock, New York, Intramurals.

SMITH, MICHAEL B., Eastport, New York, College Union, Concert Choir, Elcaro, Hillside Riders, Tennis.

SMITH, RALPH A., Monroe, New York.

SOUTHERN, BIRD, New Hyde Park, New York, Intramurals.

SPARLING, WAYNE E., Walton, New York, Intramurals, Track.

STACHOWSKI, MARTIN, Elmira, New York, Basketball, Fidelitas, Oracle, Soccer, Tri-Atelier.

STANOS, JOHN PETER, Binghamton, New York.

STANIELS, PETER C., Nassau, New York, Inter Relations Club.

STAPLE, JAMES C., Rome, New York, Intramurals.

STAY, DANIEL JOHN, Agricultural Leaders.

STEINMULLER, R.B., Fultonham, New York, Hotelmens Association.

STEVENS, GUY E., Orwell, New York, Intramurals, Riflery, Wrestling.

STEVENSON, JANE M., LeRoy, New York, College Union, Cross Country, Elacaro, Phi Beta Lambda, Womens R & A Club Pi Nu Epsilon.

STINE, BARBARA E., Downington, Penn.

STOCK, CLIFFORD, Massapequa Park, New York, Young Republican Club, Hotelmens Association.

STOFKA, MICHAEL J., Cochecton Center, New York.

STOKES, LEONARD E., Lathan, New York, College Union, Green Key Honor Society, Intramurals, Phi Beta Lambda.

STORDZUK, KENNETH, Gardiner, New York, College Players, Young Republican Club, Tennis.

SUPPIES, ROBERT T., Staatsburg, New York, Hotelmens Association.

SURDOVEL, ANDREW C., Cornwall, New York, Fldelitas, Intramurals, DuBois Hall Council.

SUTTON, ERNEST F., Bloomville, New York.

SWEET, KENNETH D., EastDurham, New York, Hotelmens Association, Intramurals, Gerry Hall Dorm Council.

SZABO, ALEXANDER, Rochester, New York, Intramurals, DuBois Hall Council.

TAFT, GREGORY, A., Lake Wood, New York, Hotelmens Association, Ski Club, Student Senate.

TAGGART, RICHARD J., Binghamton, New York, Cross Country, Intramurals, Track, Delta Theta Gamma.

TEMPLETON, ROBERT, Elmira, New York, Baseball, Intermurals.

TEMPLETON, WILLIAM, Elmira, New York, Baseball, Basketball.

TEREK, BARBARA M., Schenectady, New York.

TERRY, MARVIN I., Rockville Center, New York.

TERRY, ROGER S., Delancey, New York, Basketball, Intramurals.

TEUBER, SUZANNE M., Hancock, New York, Hotelmens Association.

THIEMANN, DIANE W., Wharton, New Jersey, Basketball, Agricultural Leaders, Intramurals, Ski Club.

THOMAS, JAMES ALAN, Johnson City, New York, Hotelmens Association, Orcale, Student Senate.

THORYK, ROLF, Syracuse, New York, Young Republican Club, Cross Country.

THURBER, LAWRENCE, West Vallay, New York, Hillside Riders.

THEING, WAYNE, Delmar, New York, Golf, Intramurals, Kappa Sigma Epsilon.

TILSON, KATHERINE, Mattydale, New York, Murphy Hall Council.

TODD, RICHARD D., Middleburgh, New York.

TORRY, STEPHEN D., Oneonta, New York, Golf.

TOWNER, MARY L., Green, New York, Hotelmens Association, Intramurals.

TOWNSEND, TIMOTHY, Delhi, New York, Golf, Hotelmens Association.

TRASK, GERALD E., Oneonta, New York.

TRICKLER, MICHAEL, Waterloo, New York, Basketball, Intramurals, DuBois Hall Council, Delta Theta Gamma.

TRIPP, WILLIAM C., Dannemora, New York, Young Republican Club, Student Senate, Tri-Atelier, University Christian Movement, Gerry Hall Council.

TRUAX, JACQUELINE, Utica, New York, University Christian Movement.

TSCHITAN, MEREM, Saugerties, New York, College Union, Phi Beta Lambda, Gerry Hall Council.

TURCOTT, LINDA J., Rochester, New York, College Union, Green Key Honor Society, Phi Beta Lambda.

TYLER, EDWARD JOHN, Mongaup Valley, New York.

TYSON, GEORGE J., Massapequa, New York.

UEBRICK, JOHN W., RoundLake, New York, Green Key Honor Society, Intramurals, DuBois Hall Council.

ULBRIGHT, DAVID, Binghamton, New York, Baseball, Basketball.

UNDERWOOD, WARREN, Syracuse, New York, Young Republican Club.

UNGEWITTER, WERNER, Courtland, New York, Basketball, Intramurals.

UNTERBORN, GLEN, Hilton, New York, College Union, Intramurals.

UPDYKE, KIM J., Homer, New York.

VALARD, PAUL H., Levitown, New York, Intramurals, Phi Beta Lambda.

VALKY, DIANE MARIE, Binghamton, New York, Phi Beta Lambda, Student Court, University Christian Movement, Murphy Hall Council.

VANKLEECK, C. M., Walton, New York, Phi Beta Lambda.

VARGAS, RAFAEL A., Corona, New York, Wrestling.

VELASCO, BERNARD M., Portlandville, New York.

VERNDOY, DEMMON L., Downsville, New York.

VILLAREALE, EILEEN, Bergen, New York.

VILLAREALE, L. R., Rochester, New York, Phi Beta Lambda, Ski Club.

VORCE, DAVID J., Henderson, New York.

VOSBURG, ROBERT H., Greene, New York, Wrestling.

WAGONER, JAMES R., Saratoga Springs, New York, College Union.

WAHLBERG, ERIC J., Gilford, New York, Horn & Hoof Club.

WALKIN, DAVID C., Oneonta, New York, Psi Delta. Omega.

WALKER, GEORGE S., Owego, New York, Horn & Hoof Club.

WALSH, JOSEPH J., Bronx, New York, Young Republican Club, Green Key Honor Society, Track.

WARD, SRIAN, Westbury, New York, Baseball.

WASHBORN, DARLENE L., Casenovia, New York, Basketball, College Players Concert Choir, Fidelitas, Intramurals, Student Senate, Student Court, Tennis, Womens R & A Club, Gerry Hall Council.

WATERHOUSE E. S., Oneonta, New York.

WEIGL, ROBERT, North Bellmore, New York, Agricultural Leaders, Horn & Hoof Club, Intramurals.

WEINBERG, ROBERT, Flushing, New York, Intramurals, Oracle, Phi Beta Lambda, Tennis.

WELSH, THOMAS Y., Altamont, New York, Intramurals.

WENK, WILLIAM M., Voorhesville, New York, Phi Beta Lambda, Ski Club, Soccer.

WERNIKOWSKI, HEIDI, Princeton, New Jersey, College Union, Fidelitas.

WERTH, VIRGINIA M., Sidney, New York, Green Key Honor Society.

WETSEL, HARRY P., Saratoga Springs, New York, Intramurals.

WHEELER, ROBERT C., ValHalla, New York, Intramurals.

WHITE, DON, Hopatgong, New Jersey, Agricultural Leaders, Horn & Hoof Club, Student Senate, DuBoise Hall Council.

WHITE, GERALDINE M., Yorktown Heights, New York, Baseball, Basketball, Agricultural Leaders, Hillside Riders, Intramurals, Soccer, Womens R & A Club.

WHITTAKER, ELAINE, Delhi, New York.

WILBUR, BRIAN H., Cincinnatus, New York, College Players, Concert Choir, Intramurals, Tri-Atelier, University Christian Movement.

WILCOX, MARJORIE R., Silversprings, Maryland, Phi Beta Lambda.

WILSON, LINDA JUNE, Horseheads, New York, Hotelmens Association, Womens R & A Club, Pi Nu Epsilon.

WINFIELD, DONALD J., Binghamton, New York.

WITTICH, ROY C., Glendale, New York, College Union, Agricultural Leaders, Horn & Hoof Club, Intramurals, Student Senate, Gerry Hall Council.

WONSEVER, RACHEL L., East Rockaway, New York, College Union, Phi Beta Lambda, Ski Club, Murphy Hall Council.

WOOD, ROBERT, Dundee, New York, Cross Country, Intramurals.

WORDEN, SHARON E., Bloomville, New York, Phi Beta Lambda.

WULFHOP, ARTHUR A., Putnam Valley, New York, Baseball, Intramurals.

YERKOVICH, DONALD, West Seneca, New York, Young Democratic Club, Intramurals.

ZANESKI, RAYMOND J., Mattiiuck, New York, Baseball, Green Key Honor Society, Intramurals, Phi Beta Lambda.

ZARKER, DAVID L., New Hartford, New York, College Union, Student Senate.

ZENGEL, JOHN J., Delhi, New York, Green Key Honor Society.

ZEUN, LINDA, Cornwallville, New York.

ZIEHM, ELEANOR, Buskirk, New York, Hotelmens Association.

ZIEMAN, LAURA ROSE, Massapequa Park, New York, Brandies Fellowship.

This book printed by VELVATONE, a special process of litho-
graphic printing. Sole producers: Wm. J. Keller, Inc., Buffalo, N. Y.